Digitized by the Internet Archive
in 2016

https://archive.org/details/goldenlink1965blue

The Golden Link 1965

BLUESTONE HIGH SCHOOL

SKIPWITH, VIRGINIA

VOLUME 10

Editor-in-chief . . . . . Betty Thomasson
Business Manager . . . . . Malda Chandler
Advisors . . . . . Mr. Frederick Heidloff
Mr. Mike Couchman

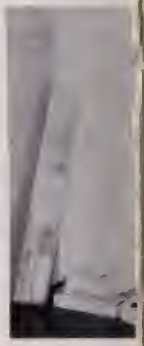

We Go Forward Together

Growing in Knowledge, Understanding

Our School Grows,

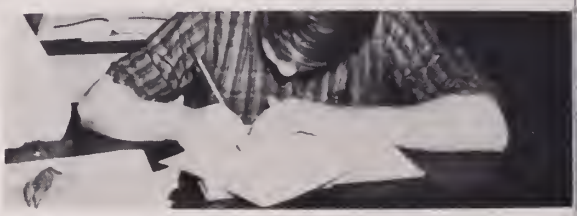

We Grow

To One Who Dedicates Herself To Us

Dr. Maria De Los Dalores Choca

Before she came to us, Dr. Maria de los Dalores Choca taught at the Pre-Universitory Institute of La Vibora in Havana, Cuba. She had previously received her Doctor of Philosophy Degree in Math and Physics, her Ph.D. in Physics and Chemistry, and a Ph. D. in Civil Engineering.

Leaving her own country of Cuba at the time of recent political insurrection, Dr. Choca, affectionately known as Miss Choca, has found a new life in her work at Bluestone High School and a home and family with her students and friends here. She has become an important part of this school, adding a flavor of international intelligience and human warmth, enlightening all with whom she has contact.

Her life is her profession of teaching others. Miss Choca's classes in advanced mathematics help Bluestone students develop a foundation for furthering their educations. Her students learn from the example set by her. She helps her students grow in their preparedness for the world of tomorrow through her efforts to advance their mathematical minds.

Miss Choca's unique school spirit, bubbling over with abundance, is forever evident in her consistant participation in school activities.

With admiration we dedicate the 1965 GOLDEN LINK to one who dedicates herself to us: MISS MARIA D. CHOCA.

The Editors

Our Growing Years . . .

Growing is a lifetime task and our years at Bluestone High School begin the molding of our mature characters.

Our school grows; we grow in outlook and appearance. We have seen the years bring changes in the familiar face of Bluestone to meet the needs of the growing student body. Our school helps our area grow together by providing a common bond between three surrounding communities. The change in us is gradual but nevertheless evident and inevitable.

Our interests grow; our knowledge increases. Scholastic participation spurs our desire for learning and teaches us to grasp it. Through all phases of school activities our perspective broadens and we become better rounded individuals.

Our understanding grows; friendships flourish. We unite to go forward together and develop as maturing young adults.

Our growth, past and present, is the foundation upon which we build our future. Each of us has his own personal vision, but all are built on the same foundation, our experience in our growing years at Bluestone.

"The Bliss of Growth . . . . . .
For Yesterday is but a Dream,
And Tomorrow is only a Vision."

This Constitutes Our Growth

Introduction 2

Dedication 6

Foreword 7

Administration and Faculty 9

Classes 15

- Senior Class 16
- Senior Statistics and Superlatives 29
- Junior Class 37
- Tenth Grade 45
- Ninth Grade 51
- Eighth Grade 57

Academics 63

Organizations 71

Athletics 97

Features 123

Ads 133

Student Index 169

Administration

Members of the Mecklenburg County School Board are E. A. Payne; W. L. Hunter; S. B. Land; W. E. Newman; H. C. Bobbitt; J. E. Smith, Chairman; A. B. Haga; R. P. Gordon; Mrs. Virginia G. Jeffreys, R. D. Cook, and P. N. Winn.

Administration Leads,

Mr. A. B. Haga is Division Superintendent of the public schools in Mecklenburg County. He holds a B.A. Degree from Randolph-Macon College and a M.A. Degree from the University of Virginia.

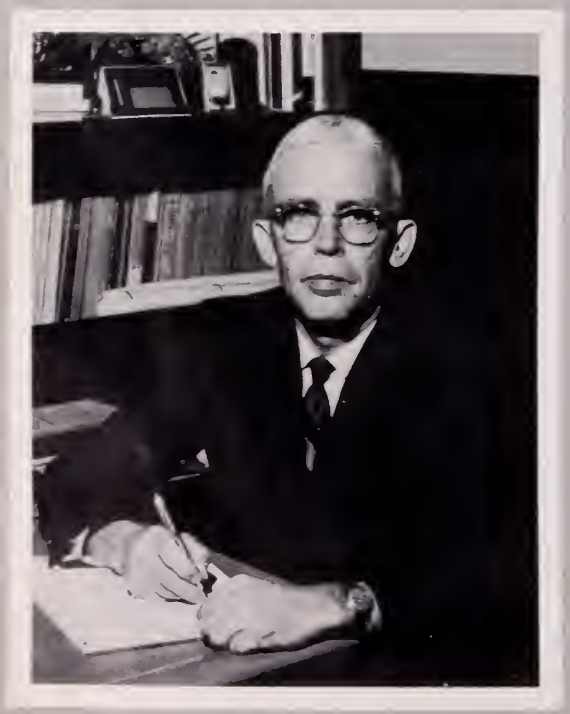

Director of Instruction, E. A. Payne, has his B. A. Degree from Hampden-Sydney College and his M.A. Degree from North Western University.

Mr. Edward Blane, Lynchburg College, B.A., is assistant to the principal and teaches World History.

Principal of Bluestone High School, W. E. Moore, received his B.A. Degree from Hampden-Sydney College and his M. A. Degree from the University of Virginia.

Directs Growth

In addition to teaching science, Mrs. Helen Gregory is assistant to the Guidance Councelor.

Mr. David Ziskind is Bluestone's Guidance Councelor. He received his B.S. Degree from Old Dominion College.

Mrs. Eleanor Mustian who attended Kings Business College is the Secretary to the principal.

MRS. JO ANN ANDREWS
Math
Westhampton College, B.A.

MRS. LOIS BERRY
Librarian
Longwood College, B.S.
Projector Club Sponsor
Library Club Sponsor

MRS. LAURA BRAGG
French
Trinity of Duke, B.A.

MISS JUDY CHEATAM
English
University of North Carolina, B.A.
Girls' J.V. Basketball Coach

MISS MARIA DE LOS DALORES CHOCA
Math
University of Havana, Ph.D., Ph.D., Ph.D.

Faculty Encourages Student

MRS. HILDA COLLINS
English
Madison College, B.S.
Longwood College, M.S.
MONITOR Sponsor
SCRIBBLERS Sponsor

MISS NANCY COLLINS
English
East Carolina College, B.S.
Cheerleader Sponsor

MR. BUFORD CONLEY
Industrial Arts
Morehead State College

MR. WALTER CONNER
Band Director
Shenandoah Conservatory of Music, B.M.E., B.C.S.

MISS MARY COPLEY
Home Economics
Longwood College, B.S.
F.H.A. Sponsor

MR. MIKE COUCHMAN
English
Hampden-Sydney College, B.A.
GOLDEN LINK Sponsor
Assistant Football Coach

MRS. JO ANN CREWS
Business Education
Elon College, B.A.

MR. O. B. CROWDER, JR.
Government
College of William and Mary, B.A.
Assistant Football Coach
Baseball Coach

MR. JAMES CRUMP
History
Madison College, B.S.

MR. FREDERICK CUTLER
Mechanics
East Carolina College, B.S.

MISS SANDRA DOUTHAT
English
Radford College, B.A.

MRS. BERNICE FUSSELL
Biology
Longwood College, B.S.
University of Virginia,
M.Ed.

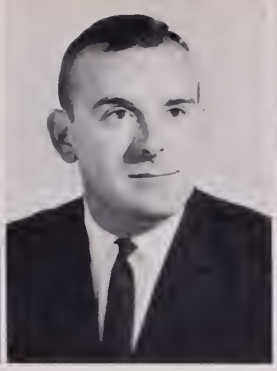

MR. CARLTON GURLEY
Drivers' Education

MR. FREDERICK HEIDLOFF
Art
R.P.I., B.F.A.
GOLDEN LINK Sponsor

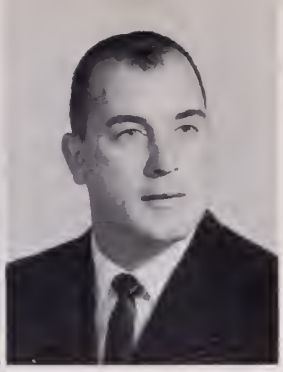

MR. DONALD JACKSON
Physical Education
Lenoir Rhyne College,
B.A.
Head Football Coach
Boys' J.V. Basketball Coach
Track Coach
Boys' Monogram Club Sponsor

Growth Mentally, Physically

MR. HARVEY JEFFREYS
Chemistry, Dramatics
Hampden-Sydney
College, B.S.
Florida State
University, M.S.

MISS ELVA KIBLER
English, Government
ongwood College, B.A.

MISS BRENDA LANGDON
Physical Education
East Carolina College,
B.S.
Girls' Monogram Club
Sponsor
Girls' Basketball Coach

MR. A. A. LeGRAND
Agriculture
V.P.I., B.S.
F.F.A. Sponsor

MRS. MARY LENHART
Business Education
Longwood College, B.S.

MRS. BERNICE OWEN
Latin
Longwood College, B.S.

MRS. ELIZABETH OWEN
Choral Music
Longwood College, B.A.

MR. RANDY PARTRIDGE
Math
Hampden-Sydney
College, B.S.

MRS. RACHEL PIXLEY
Math
Longwood College, B.S.
Beta Club Sponsor

MR. DONALD PROPST
Agriculture
N. C. State, B.S.
S.C.A. Sponsor
F.F.A. Sponsor

MR. JAMES PUCKETT
Agriculture
V.P.I., B.S.
F.F.A. Sponsor

MR. DON SCHLEY
Physical Education
Lenoir Rhyne
College, B.A.
J.V. Football Coach
Basketball Coach

MR. BERMAN SCOTT
Business Education
Longwood College, B.S.

MRS. ELIZABETH STUMPS
Social Studies
Longwood College, B.S.

MRS. MARY V. WOOD
Home Economics
Radford College, B.S.
F.H.A. Sponsor

. . . *Provide Extensive Services*

Members of Bluestone's cafeteria staff who prepare our lunches each day are Miss Marie Dortch, Mrs. Onie Smith, Mrs. Hazel Ellington, Mrs. Exie Walker, Miss Annette Nunn, and Mrs. Ardelle Dortch.

Mr. Kenneth Spain is in charge of custodians and the maintenance of Bluestone.

George Morgan and James, Virginia, and Mary Lee Jackson keep our school clean.

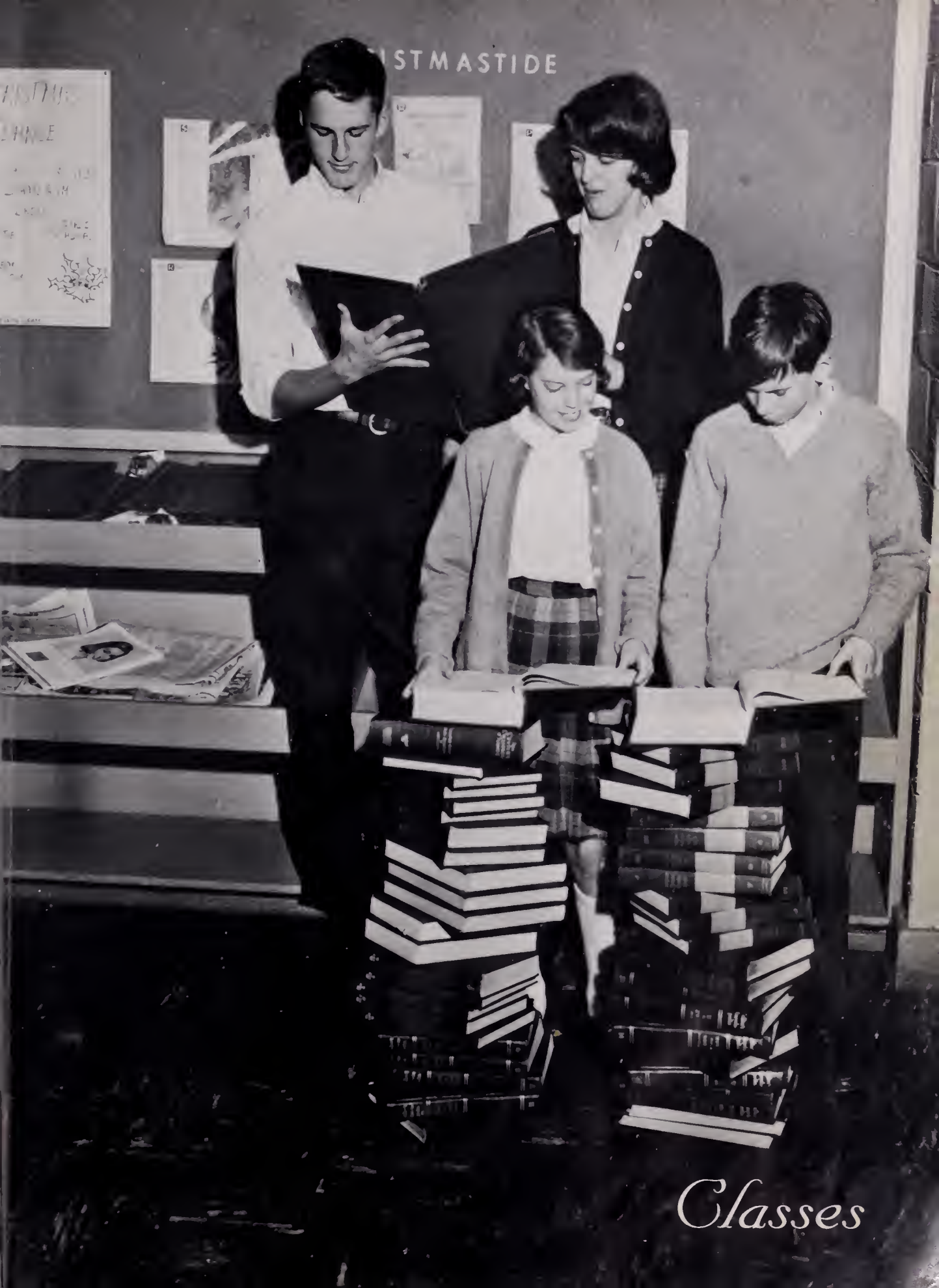

Classes

President . . . . . Beth Hutcheson
Vice-President . . . . . Malda Chandler
Secretary . . . . . Judy Poarch
Treasurer . . . . . T. J. Gregory
Reporter . . . . . Betty Thomasson
Historian . . . . . Jimmy Puryear
Sponsors . . . . . Mrs. Charles Crews
Miss Judy Cheatam
Mrs. Bernice Owen
Mr. Berman Scott
Mrs. Mary Wood

The Class of '65 has completed its climb to the top of the LADDER OF GROWTH measuring high school growth - growth which is the basic foundation for advancement and progress in the future. They have grown towards diversified fields; college, marriage, and jobs.

As a group of 196 inexperienced eighth-graders entering Bluestone High School for the first time, they were confronted with a new way of life. Their attention was turned to the future in deciding the curriculum they wanted to follow and grow with.

For the first time they had an opportunity to participate in the extracurricular activities offered in high school. Many members of the class were active in clubs and sports.

As ninth-graders, those interested in journalism worked on the MONITOR and GOLDEN LINK staffs.

In the tenth-grade, the Class of '65 was eligible for membership in the Beta Club. Members of the class continued to be active in school organizations and many participated in varsity sports for the first time.

Leadership seemed to characterize the Junior year of the Class of '65. Gale Adcock lead the class as president. Judy Riggan became State F.H.A. president. Larry Yancey was elected F. F. A. Federation president. Betty Thomasson lead the 1964-65 Junior-Senior Prom, "Aloha", as chairman, and Mrs. Mary Wood as head sponsor. And Chantal Przeor reigned as "Miss Bluestone" for 1964.

When the doors of Bluestone opened in September, 1964, the largest senior class in the history of Bluestone entered. Beth Hutcheson lead the class as president, and the class lead the school in classes, clubs, and sports. Jimmy Puryear began his duties as S.C.A. president. The long awaited class rings arrived and a group of growing seniors received some well deserved privileges. Mr. Berman Scott served as head sponsor, and as graduation neared, more attention was placed on the future. The Class of '65 had been a part of Bluestone High School for five years and now they would leave. They will continue to learn everyday and add to the foundation they built and grew upon at Bluestone. As they enter a new world, memories of their five years at Bluestone will remain an ever important part of their growing years.

BECKY ADCOCK
Becky

GLORIA GALE ADCOCK
Gale

JANICE MARIE ADCOCK
Janice

JAMES THOMAS ALLGOOD
"Junior"

A Senior Year of Growth . . .

HARRY JAMES ALLGOOD
"Jimmy"

JULIA GAYLE BASS
"Bass"

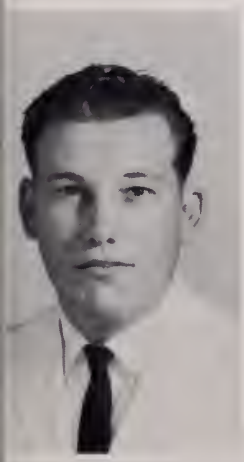

SANDRA GAY ASHWORTH
Sandra

JONATHAN DAVID BLACK
Johnny

MARY ELLEN ATKINS
Mary Ellen

BONNIE FRANCES BLANKS
Bonnie

WAYNE DOUGLAS AVERTTE
Wayne

ALGIE BOWEN, JR.
Algie

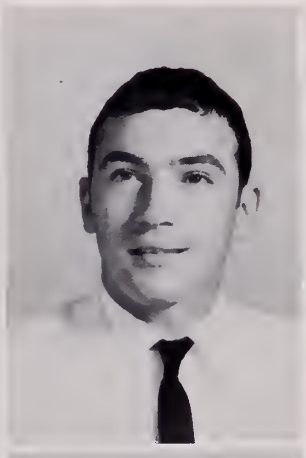

ANITA ORABELLE BAILEY
"Neta"

CHERYL HOPE BOWEN
Cheryl

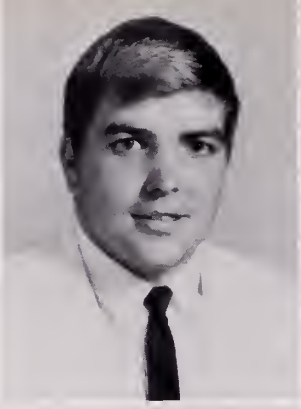

FRANCES BOYTER
Frances

RENNICE HUEL BRAY
Rennice

FRANKIE S. BRACY
"Smokey"

MARY ELIZABETH BREWER
"Puddin'"

ELIZABETH JANE BROOKS
Jane

PATRICIA ANN BROOKS
Patsy

DOROTHY RAE BUCHANAN
"Dot"

LINDA JOYCE BUCHANAN
"Buck"

ELSIE LANGSTON BUGG
Elsie

BARBARA CAROL BURNETT
"Bob"

Class Rings Range From

JOHN WILLIAM CAKNIPE
"Johnny"

MARY ALICE CANTRELL
Mary Alice

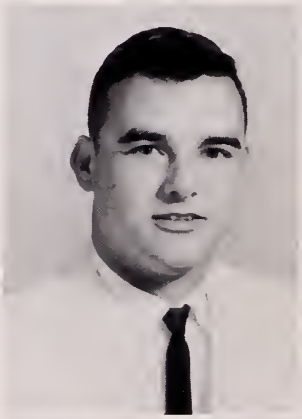

WILLIAM RANDOLPH CARTER
"Randy"

THOMAS CHAMPION
Thomas

MALDA CHANDLER
Malda

DOROTHY ANNE CLARK
Dorothy

Mr. Crowder's government class is one of the seniors' favorites.

JOAN CAROLINE COGHILL
Joan

PATSY HONOS COLEMAN
"Pat"

Size 4 to Size 13

HERBERT FRANCIS CREWS
Herbert

PETER NILS DAVIS
Peter

ELAINE CAROLINE CROWDER
"Crowder"

GENA ANNE DEAL
Gena

LINDA JANE DAGENHART
"Ringo"

VIVIAN KAY DEESE
Kay

DIANE CAROL DANIEL
Diane

JOHN STEWART DICK
John

CHARLOTTE ESTHER DAVIS
"Teenie"

MARGARET DELORES DODSON
"Peggy"

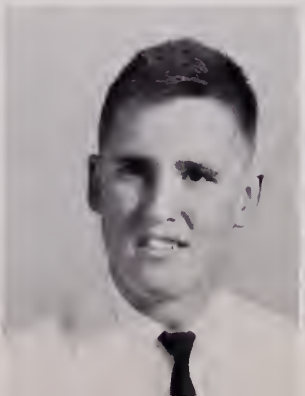

DANUTA MARGARET ANNA DROZDOWICZ "Dana"

RUTH MARCELLE DUFFER Ruth

MARY LOUISE DUNN Mary

MOLLY DAVIS EASLEY Molly

GARLAND GLENN EDWARDS Glenn

JEAN PRUITT ELLINGTON Jean

BARBARA ANN ELLIOTT Barbara

PATSIE DELORES ELLIOTT Patsy

BRENDA REBECCA FALLS Brenda

JANET LEIGH FENDLEY Janet

70 Seniors Plan College

Senior Steve Roberts prepares to pass in an afternoon scrimage.

MARSHALL RANDOLPH FLYNN Randolph

GRACE DIANA FRAZIER Diana

WESLEY THOMAS GARNER Wesley

EDWIN HARDIN GLAZENER "Scotty"

JUDITH LEIGH GORDON
"Judy"

VIVIAN LEE GORDON
"Butch"

THOMAS JUDSON GREGORY, JR.
"T. J."

JETHRO GUERRANT
Jethro

25, Business School

WILLIAM FRANCIS HACKNEY
"Hack"

WILLIAM LEE HALL
Lee

GINGER LEE HART
"Chunk"

CARRIE LEE GLASSCOCK HAYLES
"Leedy"

JAMES MASON HAZELWOOD
James

JAMES CLARENCE HERNDON
"Jimmy"

EMERY STUART HITE
Emery

LARRY JEROME HITE
Larry

RONALD RAY HODGES
"Ronnie"

CALVIN LIZE HONEYCUTT
Calvin

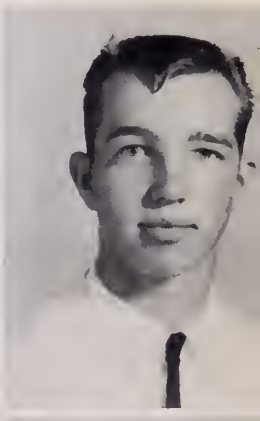

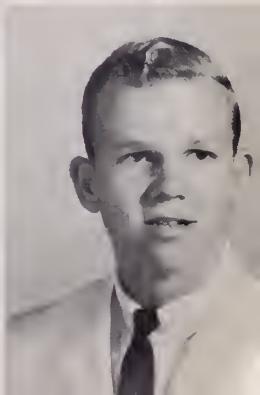

HARRIET ELIZABETH HOYLE
Elizabeth

MARTHA ELIZABETH HUTCHESON
"Beth"

LINDA CAROL JENKINS
Linda

CURTIS RAY JOHNSON
Curtis

DONNA MARIE JOY
Donna

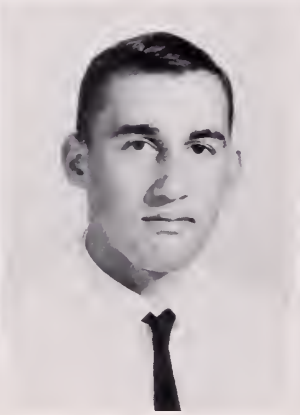

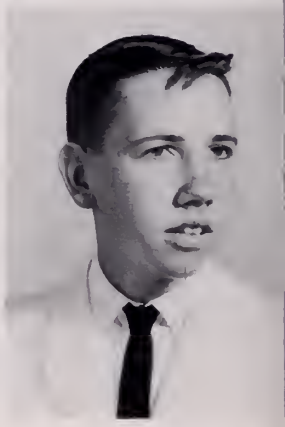

FLOYD WILLIAM KIRBY
"Butch"

WILLIAM EDWARD LEACH
"Peach"

CLAIRE ELIZABETH LEWIS
"Yum"

CYNTHIA ANNE LOWDERMILK
Cynthia

TOMMY RAY LUFFMAN
Tommy

Seniors Work for Special Privileges:

JAMES BENNIE MATTHEWS
James

JOHN ALDEN McPETERS
"Red"

Munsey likes to smile at the camera!

JENNIFER DAYLE MOORE
Jennifer

MUNSEY ADAMS MOORE
Munsey

ANN CAROL MOOREFIELD
Ann

BRAXTON HUEL MORGAN
Braxton

Senior girls Dorothy Clark, Dorothy Vaughan, Jane Brooks, and Carolyn Wilkerson learn the art of flower arranging in Home Economics.

LARRY WAYNE NEWCOMB
Larry

LAWRENCE HOWARD NEWCOMB
"L. H."

Long Lockers, Senior Table

SALLY BRYSON NEWMAN
Sally

SHELIA JEAN NEWTON
Shelia

GEORGE ANDREW NEWTON
"Andy"

CAROL ANN PACE
Carol

JOYCE ANN NEWTON
Joyce

ANNIE IRENE PARKER
Irene

LOUIS MORGAN NEWTON
Louis

BETTY ANN PARKS
Betty

RICHARD AUBREY NEWTON
Richard

SHIRLEY MAE PARKS
Shirley

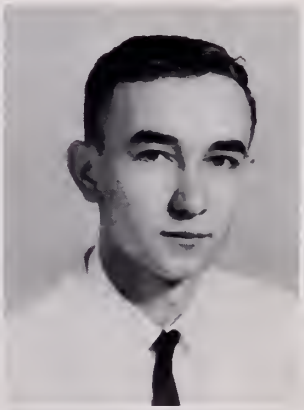

CHARLES DAVID PARRETT
Charles

SHIRLEY ELLIOTT PHILLIPS
Shirley

MONROE PITTARD
Monroe

JUDY BOYD POARCH
Judy

JOHN THURSTON POOL, JR.
John

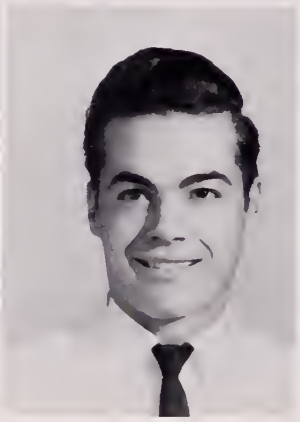

ARTHUR MELVIN POOLE
Arthur

BOBBY EDGAR PRUITT
Bobby

CHANTAL STANY PREZEOR
"Frenchie"

JAMES ASHLAND PURYEAR
"Jimmy"

LINDA LEE PURYEAR
Linda

Seniors Sponsor Combo

JAMES EUGENE RAMSEY
"Jimmy"

VIRGINIA LUCILLE RAMSEY
Virginia

DELORES ANN REAMS
Ann

WILLIAM MACK REAMS, JR.
Mack

GEORGE JACOBS REEBALS
George

DOROTHY ELLIOTT REESE
"Alois"

LINDA GAIL REESE
Linda

JUDITH ELAINE RICE
Judy

Skirts have grown shorter since Nancy Jane and Mary Anne were in the eighth grade!

at Twirp Dance

ANN GREGORY RIDDLE
Ann

CAROLYN LOUISE ROGERS
Carolyn

JUDY ANN RIGGAN
Judy

NANCY LANE ROYSTER
Nancy

JOHN LATHROP RITCHIE
John

HARRISON MINGE SKIPWITH
Harrison

ARCHIE R. ROARCK
Archie

CLARENCE EDWARD SMART
"Eddie"

STEPHEN BRUCE ROBERTS
"Stevie"

PATRICIA ANN SMILEY
"Smiley"

DANNIE HOWARD SMITH
Dannie

NANCY JANE SMITH
Nancy Jane

PHYLLIS ELAINE SMITH
Phyllis

SANDRA KAY SMITH
Kay

DIANE STRATTON
Diane

FRANCES ANN TALBOTT
Frances

STUART WILLIAM THOMAS
"Frog"

BETTY LOUISE THOMASSON
Betty "Boo"

NANCY ELIZABETH THOMPSON
Nancy

WILLIE HILTON THOMPSON
Willie

B. H. S. Seniors Lead

MARTHA DRAKE TISDALE
Martha

SUE WISE TISDALE
Sue

RALEIGH HOPE TURNER
"Hopeless"

DOROTHY ANN VAUGHAN
Dorothy

GUY WILSON WALTON, JR.
"Lefty"

MALISSA ANN WEBB
Ann

BRENDA KAY WELLS
Brenda Kay

RONALD TED WEST
Ronald

Glenn and L. H. haven't changed much since they were ninth graders, or have they?

District and State Clubs

WILFRED MITCHELL WEST
"Fred"

JANET MARIE WILBOURNE
Janet

ANN WILKERSON
Ann

CAROLYN BELLE WILKERSON
Carolyn

CHARLES STANLEY WILLIAMS
Stan

ESTHER ELAINE WILLIAMS
Esther

HILDA PAULETTE WILLIAMS
Hilda

RAY GLAZENER WILLIAMS
Ray

BRENDA CAROL WILLIAMSON
Brenda

CURLEY ROGERS WILLIAMSON
Curley

WILLIAM FREDERICK WILSON "Bill"

STELLA LOUISE WILSON Stella

MARTHA FAYE WINN Martha

MARY ANNE WOOD Mary Anne

MARY ELIZABETH WOODS "Libby"

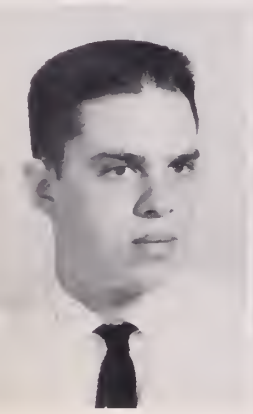

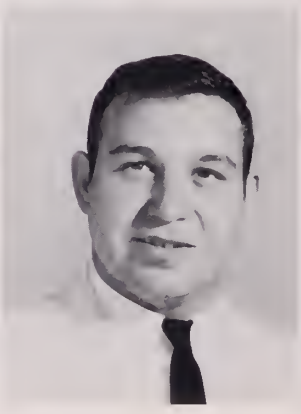

HARRY FREDERICK YANCEY Harry

LARRY PRESTON YANCEY Larry

LINDA BRUCE YANCEY Linda

WILLARD ARMSTARD YEATES "Moose"

MICHAEL EDWARD ZAVA "Mike"

Graduation Climaxes Five Years of Growth

Senior business students help Mr. Ziskind and Mrs. Gregory with the business of the Guidance Department.

Senior Statistics and Superlatives

REBECCA LUCILLE ADCOCK
Becky
F.H.A. 5.

GLORIA GALE ADCOCK
Gale
Class President 4; Class Secretary 2; S.C.A. Representative 3; S. C. A. Secretary 4; Golden Link Staff 3,4,5; Class Staff Editor 5; Monitor Staff 3,4,5; Beta Club 5; Choral Club 1; J. V. Basketball 3; J.V. Cheerleader 2; Girls' State 4; Commencement Marshal 4; Latin Chattin Assistant Editor 4; May Court 3,4; Miss Golden Court 5; Academic Letter 1,5.

JANICE MARIE ADCOCK
Janice
Class Vice-President 1; Class Secretary 4; Class Treasurer 3; Class Reporter 2; Choral 1; J.V. Basketball 3; F. H. A. 5; Girls' State 4; Commencement 4; Dramatic Club 4,5; Latin Chattin Social Editor 4; May Court 2,3, 4; Homecoming Court 4; Perfect Attendance 3; Academic Letter 2.

JAMES THOMAS ALLGOOD, JR.
"Junior"
Varsity Football 3,4,5; J.V. Football 2; Bus Driver 5.

HARRY JAMES ALLGOOD
Jimmy
Baseball Team 3,4,5; All-District Team 3,4.

SANDRA GAY ASHWORTH
Sandra

MARY ELLEN ATKINS
Mary Ellen
Beta Club 3,4,5; Beta Club Treasurer 5; Beta Club Convention Delegate 5; Dramatics Club 5; Academic Letter 1,2,3,4,5.

WAYNE DOUGLAS AVERETTER
Wayne
Class President 1; Class Treasurer 3; S.C.A. Representative 2,4; Golden Link Staff 5; Senior Superlative-Friendliest, 5; Monogram Club 4,5; Varsity Football-Basketball 2,3; Baseball 4; F.F.A. 1,2,3,4,5; Boys' State 4; Projector Club 3,4,5; Wildlife Club 3,4; May Court 1, 3,4.

ANITA ORABELLE BAILEY
"Neta"
F.H.A. 1,2,4,5.

JULIA GAYLE BASS
"Bass"
Senior Superlative-Most Talented 5; Band 1,2,3,4,5; Band Vice-President 4; Band Secretary-Treasurer 5; Majorette 1,2,3,4,5; May Court 3.

JONATHAN DAVID BLACK
"Johnny"
F.F.A. 1,2,4,5; Bus Driver 4,5.

BONNIE FRANCES BLANKS
Bonnie
Golden Link Staff 5; Monitor Staff 5; Scribblers 5; Beta Club 3,4,5; Beta Convention Delegate 5; Band 5; Majorette 5; F.H.A. 1, Treasurer 1; Academic Letter 1,3,4,5.

ALGIE BOWEN, JR.
Algie
F.H.A. 1,2,3,4,5.

CHERYL HOPE BOWEN
Cheryl
F.H.A. 1,5; F.H.A. Historian 5.

FRANCES BOYTER
Frances
Choral Club 4,5; F.H.A. 4,5; 4-H Club 4,5.

RENNICE HUEL BRAY
Rennice
Senior Superlative-Best School Spirit 5; Monogram Club 3,4,5; Monogram Secretary 5; Varsity Football 3,4,5; Co-Captain 5; J. V. Football 1,2; Baseball 3,4,5; Bus Driver 2,3.

FRANKIE S. BRACEY
"Smokey"
F.F.A. 1,2; 4-H 5.

MARY ELIZABETH BREWER
"Puddin'"
Scribblers 4,5; Beta Club 3,4,5; Choral Club 3; F.H.A. 5; 4-H Secretary-Treasurer 4; 4-H Reporter 1; 4-H County Council President 2; 4-H Delegate to V.P.I. 4; Academic Letter 1,2,3,4,5.

ELIZABETH JANE BROOKS
Jane
Beta Club 5; F.H.A. 2,3,5.

PATRICIA ANN BROOKS
"Patsy"
Choral Club 2,3.

DOROTHY RAE BUCHANAN
"Dot"
Beta Club 3,4; F.H.A. 1,5; 4-H Club 1,2,3,4; 4-H Secretary-Treasurer 2; 4-H Reporter 4; Library Club 5; Academic Letter 1,2,3.

LINDA JOYCE BUCHANAN
"Buck"
Drill Team 4,5; Choral Club 1,5; J.V. Basketball 3; F. H.A. 2,3; Perfect Attendance 2.

ELSIE LANGSTON BUGG
Elsie
Scribblers 4,5; Choral Club 1,3,5; 4-H 4.

BARBARA CAROL BURNETTE
"Bob"
S.C.A. Representative 5; F.H.A. 1,2,3; F.H.A. Treasurer 3; Projector Club 5; Library Club 5; Perfect Attendance 2.

BEST ALL AROUND
Claire Lewis and Stevie Roberts

MOST LIKELY TO SUCCEED
Beth Hutcheson and Jimmy Puryear

JOHN WILLIAM CAKNIPE
"Johnny"
Band 1,2,3,4,5; All-State Band 4,5; 4-H 2,4; Bus Driver 4,5; Academic Letter 1.

MARY ALICE CANTRELL
Mary Alice
Scribblers 4,5; Beta Club 5; F.H.A. 4,5; Academic Letter 5.

WILLIAM RANDOLPH CARTER
"Randy"

THOMAS CHAMPION
Thomas

MALDA CHANDLER
Malda
Class Vice-President 5; Class Secretary 3; S.C.A. Representative 4; Golden Link Staff 2,3,4,5; Business Manager 5; Assistant Business Manager 4; Beta Club 3,4,5; Beta Convention Delegate 4; Senior Superlative-Friendliest 5; Choral Club 4; Monogram Club 4,5; Varsity Basketball 3,4; Varsity Cheerleader 4,5; J.V. Cheerleader 2; Girls' State 4; Commencement Marshal 4; May Court 4; Homecoming Court 5; Miss Golden Court 3,4; Perfect Attendance 1,2,3,5; Academic Letter 1,2,3,4; Most Valuable Player 4; Best Offensive Basketball Player 4.

DOROTHY ANNE CLARK
Dorothy
F.H.A. Club 2,4,5; Art Club 4.

JOAN CAROLINE COGHILL
Joan
F.H.A. Club 1,3,5; F.H.A. Parliamentarian 5; Perfect Attendance 1.

PATSY HONOS COLEMAN
"Pat"
Band 1; F.H.A. Club 2,3,4,5.

HERBERT FRANCIS CREWS, JR.
Herbert
Choral Club 5; Bus Driver 4,5.

ELAINE CAROLINE CROWDER
"Crowder"
Class Treasurer 1; S.C.A. Representative 2; Beta Club 3,4,5; Beta Reporter 5; Beta Convention Delegate 5; Monogram Club 4; Varsity Basketball 2; F.H.A. Club 5; Latin Chattin Sports' Editor 4; May Court 1; Academic Letter 2.

LINDA JANE DAGENHART
"Ringo"
F.H.A. Club 1,2,3,5.

DIANE CAROL DANIEL
Diane
Golden Link Staff 5; Beta Club 3,4,5; Dramatics Club 1.

CHARLOTTE ESTHER DAVIS
"Teenie"
Choral Club 5; F.H.A. 2,4,5.

PETER NILS DAVIS
Peter
Monogram Club 3,4,5; Varsity Football 2,3,4,5; Varsity Co-captain 5; J.V. Football 1; Varsity Basketball 2,3,4,5; J.V. Basketball 1; Baseball 2,3,4,5; Track 2,3,4,5; Boys' State 4; Commencement Marshal 4; May Court 4; Academic Letter 1.

GENA ANNE DEAL
Gena
J.V. Basketball 3; Dramatics Club 4,5.

VIVIAN KAY DEESE
Vivian
Transfer Student.

JOHN STEWART DICK
John
Monitor Staff 5; Beta Club 5; Senior Superlative-Most Intellectual 5; Track 4; Perfect Attendance 4; Academic Letter 1.

MARGARET DELORES DODSON
"Peggy"
Monitor Staff 4; Scribblers 5; Beta Club 3,4,5; Beta Convention Delegate 5; Varsity Basketball 4; J.V. Basketball 3; J.V. Cheerleader 2; Academic Letter 1,2,3,4,5.

DANUTA MARGARET ANNA DROZDOWICZ
"Dana"
Transfer Student; S.C.A. Representative 3; Golden Link Staff 3,4,5; Club Staff Editor 5; Monitor Staff 5; Scribblers 5; Beta Convention Delegate 5; Latin Chattin Art Editor 4; Miss Golden Link Court 5.

RUTH MARCELLE DUFFER
Ruth
F.H.A. 1,5; 4-H Club 1; Projector Club 5; Perfect Attendance 1.

MARY LOUISE DUNN
Mary
Monitor Typist 5; Senior Superlative-Wittiest 5.

MOLLY DAVIS EASLEY
Molly
Choral Club 3,4; F.H.A. 1,2; Perfect Attendance 1,2,3,4,5.

GARLAND GLENN EDWARDS
Glenn
Band 1,2,3,4; All-State Band 4; Monogram Club 1,2,3,4,5; Varsity Football 4,5; J.V. Basketball 1; Baseball 4,5; All-District 4; Track 1,2; 4-H Club 1; Bus Driver 3,4,5; Projector Club 1,2,3,4,5.

JEAN PRUITT ELLINGTON
Jean
F.H.A. 1,2.

BARBARA ANN ELLIOTT
Barbara
S.C.A. Representative 4.

FRIENDLIEST
Malda Chandler and Wayne Averette

PATSIE DELORES ELLIOTT
Patsy
Beta Club 3,4,5; G.H.A. 1; Academic Letter 2,3,4.

BRENDA REBECCA FALLS
Brenda
Beta Club 3,4,5; F.H.A. 1,5; Academic Letter 1,2,3,4,5.

JANET LEIGH FENDLEY
Janet
Band 2,3; Majorette 3; Choral Club 1; Monogram Club 4,5; Varsity Basketball 4; J.V. Basketball 3; Varsity Cheerleader 5.

MARSHALL RANDOLPH FLYNN
Randolph
F.F.A. 1,2,3,4,5.

GRACE DIANA FRAZIER
Diana
S.C.A. Representative 2; Beta Club 4,5; Beta Member-At-Large 5; Beta Convention Delegate 5; Monogram Club 4,5; Monogram Secretary 5; Varsity Basketball 2,3,4,5; F.H.A. 1,2; F.H.A. Treasurer 2; Latin Chattin Reporter 4; Academic Letter 1,3,5.

WESLEY THOMAS GARNER
Wesley
Projector Club 1,2,3,4.

EDWIN HARDIN GLAZENER
"Scotty"
J.V. Football 1,2; 4-H 1; Bus Driver 3,4,5; Projector Club 1,2,3,4,5.

JUDITH LEIGH GORDON
Judy
S.C.A. Representative 5; Monitor Staff 3,4,5; Senior Superlative-Best School Citizen 5; Monogram Club 5; Varsity Basketball Manager 5; F.H.A. 1; F.H.A. Secretary 1; Academic Letter 1.

VIVIAN LEE GORDON
"Butch"
F.H.A. 1,4,5; Perfect Attendance 1.

THOMAS JUDSON GREGORY, JR.
"T. J."
Class Treasurer 5; Monitor Staff 3,4; Monitor Sports Editor 5; Scribblers 5; Beta Club 3,4,5; Senior Superlative-Wittiest 5; Band 1; Monogram Club 2,3,4,5; Varsity Football 4,5; J.V. Football 2; J.V. Basketball 3; S.I.P.A. Delegate 5.

JETHRO GUERRANT
Jethro
F.F.A. 2,3,4,5; Varsity Football 3.

WILLIAM FRANCIS HACKNEY
"Hack"
Bus Driver 4,5.

WILLIAM LEE HALL
Lee
F.F.A. 1,2,3; Dramatics Club 5.

GINGER LEE HART
"Chunk"
S.C.A. Representative 1; Monogram Club 2,3,4,5; Varsity Cheerleader 2,3,4,5; Monogram Vice-President 4; Varsity Cheerleader Captain 5; F.H.A. 1,2,4; May Court 4; Homecoming Court 4.

CARRIE LEE CLASSCOCK HALEY
"Leedy"
F.H.A. 1,2,3,4,5.

JAMES MASON HAZELWOOD
"Hazelwood"
Choral Club 4,5; Bus Driver 4,5.

JAMES CLARENCE HERNDON
"Jimmy"

EMERY STUART HITE
Emery
F.F.A. 1,2,3,4; Bus Driver 5.

LARRY JEROME HITE
Larry
Monitor Staff 1,2; Senior Superlative-Best Looking 5; Monogram Club 5; Varsity Basketball 4,5; Varsity Co-captain 5; J.V. Basketball 3; F.F.A. 1,4; Boys' State 4; Commencement Marshal 4; May Court 4.

MOST CO-OPERATIVE
Linda Jenkins and John Pool

BEST LOOKING
Nancy Thompson and Larry Hite

RONALD RAY HODGES
"Ronnie"
Beta Club 3,4; Senior Superlative-Best School Citizen 5; J.V. Basketball 3.

CALVIN LIZE HONEYCUTT
Calvin
Transfer Student. Varsity Football 5.

HARRIET ELIZABETH HOYLE
Elizabeth
Choral Club 4,5; F.H.A. 2,3,4,5; F. H. A. Secretary 5; Perfect Attendance 1,2.

MARTHA ELIZABETH HUTCHESON
"Beth"
S.C.A. Representative 3; Monitor Staff 4,5; Golden Link Staff 3,4,5; Beta Club 3,4,5; S.C.A. Reporter 3; Co-editor of BHS News 3; Class President 5; Girls' State 4; Class Vice-President 4; Golden Link Feature Editor 5; Beta Club Reporter 4; Beta Convention Delegate 4; Senior Superlative-Most Likely to Succeed 5; Editor of BHS News in County Papers 5.

LINDA CAROL JENKINS
Linda
S.C.A. Representative 4; Monitor Staff 4; Monitor Editor 5; Beta Club 4,5; Senior Superlative-Most Co-operative 5; J.V. Cheerleader 2; Dramatics Club 4; S.I.P.A. Delegate 4; Academic Letter 3,4.

DONNA MARIE JOY
Donna
Transfer Student. Monitor Assistant Editor 5; Monitor Sports Editor 4,5; Scribblers Co-editor 5; Beta Club 5; S.I.P.A. Delegate 4; C.S.P.A. Delegate 3; 4-H 3; Science Club 1,3; Science Club Secretary 3; Latin Club 2,3; Pep Club 1,2,3; Star Staff 3; S.C.A. Representative 3.

FLOYD WILLIAM KIRBY
"Butch"
Transfer Student. S. C. A. Representative 1; Monitor Sports Staff 5; Scribblers 5; Band 4; Orchestra 3, 4; Chemistry Club 4; Biology Club 3; Wrestling Team 3; J.V. Basketball 1,2; Baseball 2,3,5; Perfect Attendance 2.

CURTIS RAY JOHNSON
Curtis
F.F.A. 1,2,3,4; Wildlife Club 3; 2nd Conductor F.F.A. 3; 1st F.F.A. Conductor 4; Dairy Judging 3; J.V. Baseball 2,3.

WILLIAM EDWARD LEACH
"Peach"
F.F.A. 1,2,3,4,5; Bus Driver 3,4,5; Wildlife Club 5.

CLAIRE ELIZABETH LEWIS
"Yum"
Class Vice-President 3; Golden Link Staff 2,3,4,5; Monitor Staff 1,2,3,4,5; Monitor Business Manager 5; Assistant Business Manager 4; Scribblers 5; Beta Club 3 4,5; Beta Secretary 4, 5; Senior Superlative-Best All Around 5; Beta Convention Delegate 4,5; Monogram Club 4,5; Varsity Basketball 3,4,5; J.V. Cheerleader 2; Commencement Marshal 4; May Court 4; Miss Golden Court 2; Academic Letter 1,2,3,4,5.

CYNTHIA ANNE LOWDERMILK
Cynthia
S.C.A. Representative 5; Scribblers 5; Varsity Basketball 4.

TOMMY RAY LUFFMAN
Tommy
Bus Driver 4,5.

JAMES BENNIE MATTHEWS
James
Choral Club 5; Monogram Club 5; Varsity Football 3; Track 3,4,5; F.F.A. 1,2,3,4.

JOHN ALDEN McPETERS
"Red"
Choral Club 4,5; Varsity Football 5; F.F.A. 4; Bus Driver 4,5.

JENNIFER DAYLE MOORE
Jennifer
Monitor Staff 3,4,5; Beta Club 3,4,5; Band 1,2,3,4,5; Perfect Attendance 2,3; Academic Letter 1,2,3.

MOST COURTEOUS
Sue Tisdale and John Ritchie

Senior Statistics and Superlatives

MUNSEY ADAMS MOORE

Band Member 1,2,3,4,5; Band President 5; All-State Band 4; Virginia State Band Festival 2,3,4,5; 4-H Member 4; Projector Club 2,3,4,5; Library Club 4,5; Beta Club 4,5.

ANN CAROL MOOREFIELD
Ann
S.C.A. Representative 1,3,5; Monitor Staff 5; F.H.A. 5; Beta Club 3,4,5; F.H.A. Treasurer 5; Projector Club 5.

BRAXTON HUEL MORGAN
Braxton
Bus Driver 4,5; Perfect Attendance 2.

LARRY WAYNE NEWCOMB
Larry
Scribblers 5; Choral Club 2; Dramatics Club 3,4,5.

LAWRENCE HOWARD NEWCOMB
"L. H."
Beta Club 3,4,5; F.F.A. 4,5; F.F.A. Secretary 5; Bus Driver 4,5; Projector Club 5; Library Club 5.

SALLY BRYSON NEWMAN
Sally
Choral Club 4,5; J.V. Basketball 3; F.H.A. 3; J.V. Cheerleader 2.

GEORGE ANDREW NEWTON
"Andy"
Senior Superlative-Most Talented 5; Band 1,2,3,4,5; J. V. Football 1,2; F.F.A. 4,5; Academic Letter 2.

JOYCE ANNE NEWTON
Joyce
Choral Club 1,4,5; F.H.A. 1,2,3,4,5; Bus Driver 3,4,5; Perfect Attendance 2,3.

LOUIS MORGAN NEWTON
Louis
F.F.A. 4,5.

RICHARD AUBREY NEWTON
Richard
F.F.A. 4,5; Bus Driver 3,4,5.

SHEILA JEAN NEWTON
Sheila
S.C.A. Representative 1,3; Drill Team 4; Choral Club 5; F.H.A. 1,4,5; Perfect Attendance 1.

CAROL ANNE PAGE
Carol
F.H.A. 1,2; 4-H 4,5; Dramatics 4,5; Perfect Attendance 2,4.

ANNIE IRENE PARKER
Irene
F.H.A. 4,5.

BETTY ANN PARKS
Betty
Beta Club 5; F.H.A. 1,2; Perfect Attendance 1,2,3.

SHIRLEY MAE PARKS
Shirley
F.H.A. 2,3; Perfect Attendance 1,2,3; Academic Letter 1.

CHARLES DAVID PARRETT
Charles
Bus Driver 4,5.

SHIRLEY ELLIOTT PHILLIPS
Shirley
F.H.A. 1,2,3,5; Perfect Attendance 1.

MONROE PITTARD
Monroe

JUDY BOYD POARCH
Judy
Class Secretary 2,5; Golden Link Staff 2,3,4,5; Staff Circulation Manager 5; Assistant Manager 4; Scribblers 4; Beta Club 3,4,5; Alternate Beta Convention Delegate 5; Homecoming Court 5; Miss Golden Court 3; Perfect Attendance; Academic Letter 1,2,3,4.

JOHN THURSTON POOL, JR.
John
S.C.A. Representative 4; Beta Club 3,4,5; Beta Club Convention Delegate 5; Senior Superlative-Most Co-operative 5; Monogram Club 4,5; Varsity Basketball 4; J.V. Basketball 2,3; Co-Captain 3; Baseball 2, 3, 4, 5; Boys' State 4; May Court 4; Perfect Attendance 3.

ARTHUR MELVIN POOLE
Arthur
F.F.A. 1,4.

BOBBY EDGAR PRUITT
Bobby

CHANTAL STANY PRZEOR
"Frenchie"
Transfer Student. Miss Bluestone 1964 4; Perfect Attendance 3.

JAMES ASHLAND PURYEAR
"Jimmy"
Class Historian 1,2,3,4,5; S.C.A. President 5; S.C.A. Vice-President 4; Beta Club 3,4,5; Senior Superlative-Most Likely to Succeed 5; Monogram Club 2,3,4,5; Monogram Treasurer 3; Varsity Football 2,3,4; Co-captain 5; J.V. Football 2; Varsity Basketball 3,4,5; J.V. Basketball 1,2; Track 1,2,3,4,5; Boys' State 4; Commencement Marshal 4; May Court 2,3,4; Academic Letter 2,3, 4,5.

LINDA LEE PURYEAR
Linda
Monitor Staff 4,5; Scribblers 4,5; Beta Club 3,4,5; Choral Club 5; Perfect Attendance 1,2,3,4,5; Academic Letter 2,3,4.

BEST SCHOOL CITIZEN
Judy Gordon and Ronnie Hodges

MOST ATHLETIC
Mary Anne Wood and Peter Davis

JAMES EUGENE RAMSEY
"Jimmy"
Class President 3; Class Vice-President 2; S.C.A. Representative 4; Varsity Football 4,5; Varsity Co-captain 5; J.V. Basketball 3; Baseball 2,3,4,5; May Court 3,4; Academic Letter 2.

VIRGINIA LUCILLE RAMSEY
Virginia
Choral Club 5; V.H.A. 1,2.

DELORES ANN REAMS
Ann
Monogram Club 3,4,5; F.H.A. 4,5; Varsity Cheerleader 3,4,5; J.V. Captain 2; Homecoming Court 3.

WILLIAM MACK REAMS, JR.
Mack
Golden Link Art Staff Editor 5; Scribblers 5; 4-H 2,3,4,5.

GEORGE JACOBS REEBALS
George
Monogram Club 4,5; J.V. Basketball 3; Track 2,3,4,5.

DOROTHY ELLIOTT REESE
"Alois"
S.H.A. 1,2,3,4,5; Projector Club 4; Choral Club 3,4; Perfect Attendance 2; Cafeteria Cashier 5.

LINDA GAIL REESE
Linda
Monogram 5; Varsity Basketball 3,4,5.

JUDITH ELAINE RICE
Judy
F.H.A. 1,2,4; Library Club 5.

ANNE GREGORY RIDDLE
Anne
F.H.A. 2,3.

JUDY ANN RIGGAN
Judy
Beta Club 3,4,5; F.H.A. 2,3,4,5; F.H.A. President 4,5; F.H.A. Vice-President 3; F.H.A. State President 5; Academic Letter 2,3,4,5.

JOHN LATHROP RITCHIE
John
Class Reporter 4; S.C.A. Representative 3; Beta Club 4,5; Senior Superlative-Most Courteous 5; Monogram Club 3,4,5; Monogram Secretary 5; Varsity Football 3,4,5; J.V. Basketball 3; Baseball 3,4,5.

ARCHIE R. ROARCK
Archie

STEPHEN BRUCE ROBERTS
"Stevie"
Class President 2; Class Reporter 1; S.C.A. Representative 1,2; Monitor Staff 2; Senior Superlative-Best All Around 5; Choral Club 1,5; Monogram Club 2,3,4,5; Monogram President 5; Varsity Football 2,3,4,5; Varsity Captain 5; J.V. Football 1,2; Varsity Basketball 3,4,5; J.V. Basketball 2,3; Co-captain 3; Baseball 3,4; Track 4,5; Boys' State 4; Commencement Marshal 4; Projector Club 5; May Court 3,4.

CAROLYN LOUISE ROGERS
Carolyn
F.H.A. 1; Perfect Attendance 1.

NANCY LANE ROYSTER
Nancy
Scribblers 5; Beta 3,4,5; F.H.A. 1; Academic 1,2,3,4,5.

HARRISON MINGE SKIPWITH
Harrison
4-H 4; Band 1,2; J.V. Football 1,2; Varsity Football 3,4.

CLARENCE EDWARD SMART
"Eddie"
S.C.A. Representative 2; Monitor Staff 4,5; Choral Club 5; Monogram Club 4,5; Varsity Football 3,4,5; J.V. Football 1,2; Co-captain; Track 2,3,4,5; Projector Club 2; Perfect Attendance 1,2.

PATRICIA ANN SMILEY
"Smiley"
Beta Club 3,4,5; Choral Club 1; Academic 1,2,3,4,5.

DANNIE HOWARD SMITH
Dannie
Monogram Club 2,3,4,5; Varsity Football 3,5; Varsity Basketball 4; Baseball 2,3,4,5.

BEST SCHOOL SPIRIT
Nancy Jane Smith and Rennie Bray

WITTIEST
Mary Dunn and T. J. Gregory

NANCY JANE SMITH
Nancy Jane
Golden Link Staff 3,4,5; Monitor Staff 2,3,4,5; Senior Superlative-Best School Spirit 5; J.V. Basketball 3; F.H.A. Parliamentarian 1; J.V. Cheerleader 2; Miss Golden Court 5.

PHYLLIS ELAINE SMITH
Phyllis
Monitor Staff 3,4; J.V. Basketball 3; F.H.A. 5.

SANDRA KAY SMITH
Kay
Beta Club 4,5; Girls' Ensemble 5; Academic Letter 1,3, 4,5.

DIANE STRATTON
Diane
Band 2; Majorette 2; Monogram Club 3,4,5; Varsity Basketball Manager and Scorekeeper 3,4,5; F.H.A. 1,5; J.V. Cheerleader 2; Homecoming Queen 5.

FRANCES ANN TALBOTT
Frances
F.H.A. 1,2,5.

STUART WILLIAM THOMAS
"Frog"
Varsity Football 5; J.V. Football 2; Academic Letter 1.

BETTY LOUISE THOMASSON
Betty "Boo"
Class Reporter 5; GOLDEN LINK Staff 2,3,4,5; Assistant Editor 4; Editor 5; Beta Club 3,4,5; Beta Member-At-Large 4; Beta Convention Delegate 4; Choral Club 1, 2; Girl's Ensemble 2,3,4,5; J.V. Cheerleader 2; Commencement Marshal 4; Latin Chattin Feature Editor 4; May Court 3,4; Homecoming Court 5; Miss Golden Link Court 4; S.I.P.A. Delegate 5; Perfect Attendance 2; Academic Letter 1,2,3,4,5; Junior-Senior Prom Chairman, 4.

NANCY ELIZABETH THOMPSON
Nancy
Senior Superlative-Best Looking 5; F.H.A. 5; Homecoming Court 2,3.

WILLIE HILTON THOMPSON
Willie
F.F.A. 2,3,4.

MARTHA DRAKE TISDALE
Martha
Monogram President 5; Beta Club 3,4,5; Choral Club 1; Academic 1,2,3,4,5; J.V. Cheerleader 2; Dramatics 5.

SUE WISE TISDALE
Sue
Senior Superlative-Most Courteous 5; Golden Link Staff 4; Monitor Staff 4,5; Local News Editor 3,4,5; Dramatics 4; S.I.P.A. Delegate 4; Academic Letter 4.

RALEIGH HOPE TURNER
"Hopeless"
Choral Club 4; F.H.A. 4; Dramatics 5.

DOROTHY ANN VAUGHAN
Dorothy
Library Club 5; F.H.A. 1,2,3,4,5.

GUY WILSON WALTON, JR.
"Lefty"
Beta Club 3,4,5; Band 1,2,3,4,5; All-State Band 5; Academic Letter 1,2,3.

MARLISSA ANN WEBB
Ann
J.V. Basketball 3; F.H.A. 1,5; Dramatics 5; Perfect Attendance 2.

BRENDA KAY WELLS
Brenda Kay
Golden Link Staff 3,4,5; Monitor 2,3,4; Varsity Basketball 2,3,4,5; Co-captain 5; F.H.A. 4; Dramatics 4; Academic Letter 1.

WILFORD MITCHELL WEST
Fred
Band 1,2,3,4,5.

RONALD TED WEST
Ronald
Beta Club 3,4,5; Varsity Football 2,3,4,5; Varsity Basketball 4.

MOST TALENTED
Judy Bass and Andy Newton

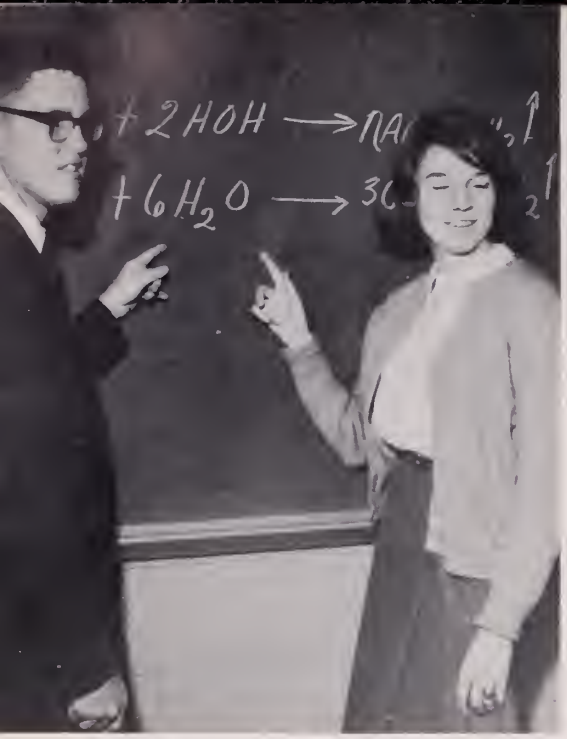

MOST INTELLECTUAL
Esther Williams and John Dick

JANET MARIE WILBOURNE
Janet
Perfect Attendance 1,2,3,4,5; Choral Club 5; Drill Team 5.

ANN WILKERSON
Ann
F.H.A. 4,5.

CAROLYN BELLE WILKERSON
Carolyn
F.H.A. 1,2,3,4,5.

CHARLES STANLEY WILLIAMS
"Stan"
Band 1,2,3; Track 2,3.

ESTHER ELAINE WILLIAMS
Esther
Class Treasurer 4; Monitor Staff 4,5; Beta Club 3,4,5; Beta President 5; Beta Convention Delegate 5; Senior Superlative-Most Intellectual 5; F.H.A. 1; Library Club 5; Latin Chattin Editor 4; Academic Letter 1,2,3,4,5.

HILDA PAULETTE WILLIAMS
Hilda

RAY GLAZENER WILLIAMS
Ray

BRENDA CAROL WILLIAMSON
Brenda
Monitor Typist 5; F.H.A. 1,5; 4-H 1,2,3,4,5.

CURLEY ROGER WILLIAMSON
Curley
F.F.A. 1,2,3,4,5; Bus Driver 3,4,5.

WILLIAM FREDERICK WILSON
Bill
J.V. Football 2; F.F.A. 2,3,4; Bus Driver 4,5.

STELLA LOUISE WILSON
"Popcorn"
Choral Club 4,5; F.H.A. 1,2,3; Perfect Attendance 3.

MARTHA FAYE WINN
Martha
Beta Club 3,4,5; Academic Letter 2,3,4.

MARY ANNE WOOD
Mary Anne
Golden Link Staff 3,4,5; Sports Staff Editor 5; Monitor Staff 3,4,5; Business Manager 4,5; Beta Club 3; Monogram Club 3,4,5; Monogram Treasurer 5; Varsity Basketball 2,3,4,5; Varsity Co-captain 5; Best Defensive Player 4; F.H.A. 1; Dramatics 5; Miss Golden Court 4; S.I.P.A. Delegate 4; Perfect Attendance 2; Academic Letter 1,2.

MARY ELIZABETH WOODS
"Libby"
Drill Team Secretary 4; F.H.A. 1,2,4; Perfect Attendance 3.

HARRY FREDERICK YANCEY
Harry
Band 1,2,3; Bus Driver 4,5.

LARRY PRESTON YANCEY
Larry
Bus Driver 4; F.F.A. 1,2,3,4,5; F.F.A. President 5; Vice President 4; Reporter 3.

LINDA BRUCE YANCEY
Linda
Monitor Staff 4,5; Beta Club 3,4,5; Monogram Club 5; Varsity Basketball Manager 5; J.V. Basketball 3; F.H.A. 1; Academic Letter 2,3,4.

WILLARD ARMSTARD YEATES
"Moose"
Monogram Club 3,4,5; Varsity Football 3,4,5; J.V. Football 1; J.V. Co-captain 2; Baseball 1,4,5; Track 4,5.

MICHAEL EDWARD ZAVA
"Mike"
Transfer Student. Class Secretary 1; Class Treasurer 2; GOLDEN LINK Staff 5; MONITOR 5; Scribblers 5; Beta Club 4,5; Beta Convention Delegate 5; J.V. Football 1,2; J.V. Basketball 1,2; Track 2,3,4,5.

Seniors enjoy their priveledge of having their own table in the cafeteria.

Junior Class

President . . . . . Ricky Buchanan
Vice President . . . . . .Trudie Jaber
Secretary . . . . . Barbara Daniel
Treasurer . . . . . Morgan Moss
Reporter . . . . . Jim Taylor
Sponsors . . . . . .Miss Mary Copley
Mrs. Elizabeth Stumps
Mr. Harvey Jeffreys
Miss Nancy Collins

As school opened in September, the class of '66 was raring to go. Alive with anticipation, the juniors set to work on plans for the prom. They worked on money-making projects such as selling candy, the "Miss Bluestone Contest," and a bake sale.

Not all the attention of the juniors was on money-making. With such subjects as Chemistry, English, American History, French, and Plane Geometry, grade-making was important, too.

They found time for extracurricular activities such as publications, the Monogram Club, the Beta Club, and the F.F.A. and F.H.A. clubs.

The prom and the ordering of class rings made '65 an exciting year for juniors.

With just one more year at Bluestone and then off to college, the class of '66 started preparing themselves with a College Board Examination and the National Merit Scholarship Exam.

Standing on the fourth step of the LADDER of GROWTH and about to make that fifth and final step, the Class of '66 seem to magnify their growth in their past years at Bluestone.

Donna Accettulo
Brenda Adams
Linda Adcock

Jean Anderson
Jean Armes
Berry Arrington

Junior Class

Wayne Ayers
Joan Bowden
Ellen Brewer

Bonnie Bagbey
Betty Bowen
Jimmy Brewer

Darryl Bagbey
Martha Bowen
Joe Brewer

Douglas Blanks
Judy Brame
Marie Bristow

Cora Boswell
Lillian Brankley
Evelyn Bruce

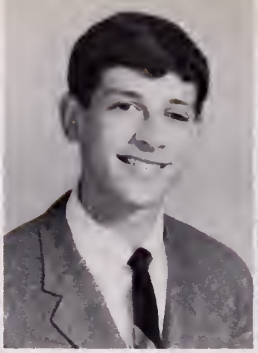

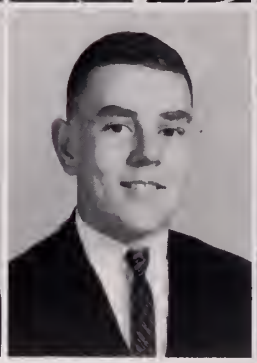

Robert Bryson
Linda Cantrell

Ricky Buchanan
Bonnelle Carter

Henry Bunn
Judy Carter

John Burch
Gray Chandler

Jean Burgess
Billie Collie

Betty Jo Burnett
Betty Compton

Junior Class

Eddie Crowe
Barbara Daniel
Melva Davis

Charles Dellinger
Mack Elliott
Sarah Emory

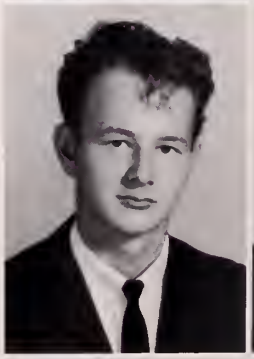
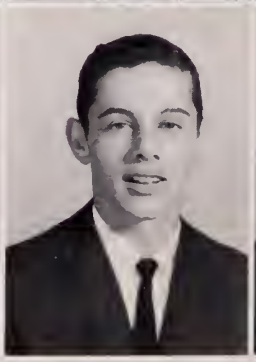

Linda Garner
Roy Garrett
Marilena Glazener

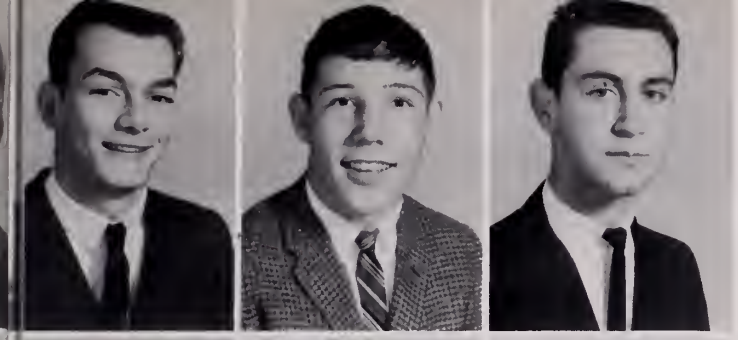

Joe Gomer
David Griffith
Henry Gryder

Doris Hall
Susan Hall
Dennis Hayes

Junior Class

Jerry Hayes
Russell Hope
Jerry Inge

Brenda Hite
Mark Howerton
Lynwood Inge

Elaine Hite
Euland Hoyle
Tracy Inge

Julius Hite
Gerald Hudson
Trudy Jaber

Linda Hodges
Henry Hunter
Doris Jacobs

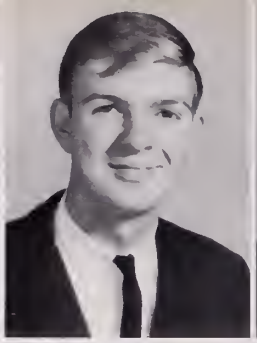

Wanda Johnson
Irene Loftis

Harold Jones
Hollis Lowery

Nora Jones
Bobby McGee

Billy Judy
Martin Mills

Debra Kemp
Milton Mills

Ailene Loftis
Eddie Moore

Junior Class

Mike Moore
Steve Morris
Morgan Moss

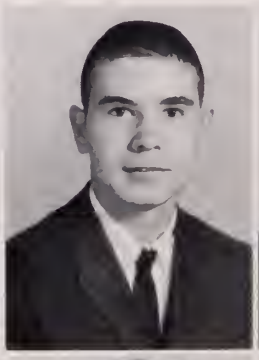

Ellen Newcomb
Lottie Newsome
Charles Newton

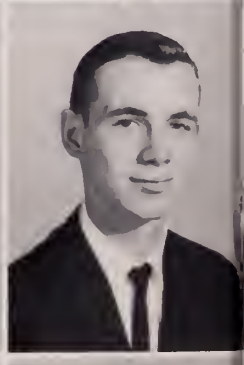

Daphine Newton
Connie Nicholson
Jane Owen

Christine Panther
Betsy Parker
Susan Payne

Claude Peterson
Joan Presson
John Price

Junior Class

Judy Puryear
Harrison Seamons
Edith Skipwith

Ray Reese
Lois Seamons
Judy Slaughter

Michelle Rickman
Fulton Seay
Gene Smith

Wayne Roberts
Deborah Semones
Lee Smith

Bobby Seamons
Joyce Simmons
Scottie Smith

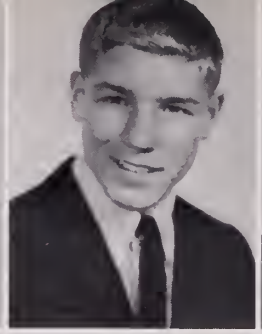
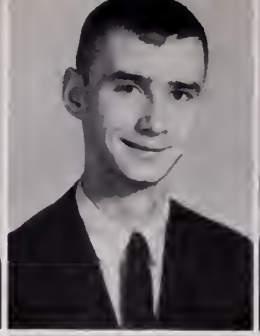

Roy Stembridge
Tommy Tuck

Linda Stevens
Janice Walker

Jim Taylor
Cleo Wilkerson

Tommy Taylor
Linda Williams

Sandra Thorpe
Wayne Wilmouth

Steve Tuck
John Wilson

Junior Class

Dixie Winn
Phyllis Woodson
Louise Worley

Delores Yancey
Jimmy Yancey
Linda Yancey

George York
Joyce Young

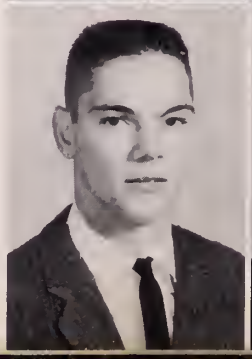

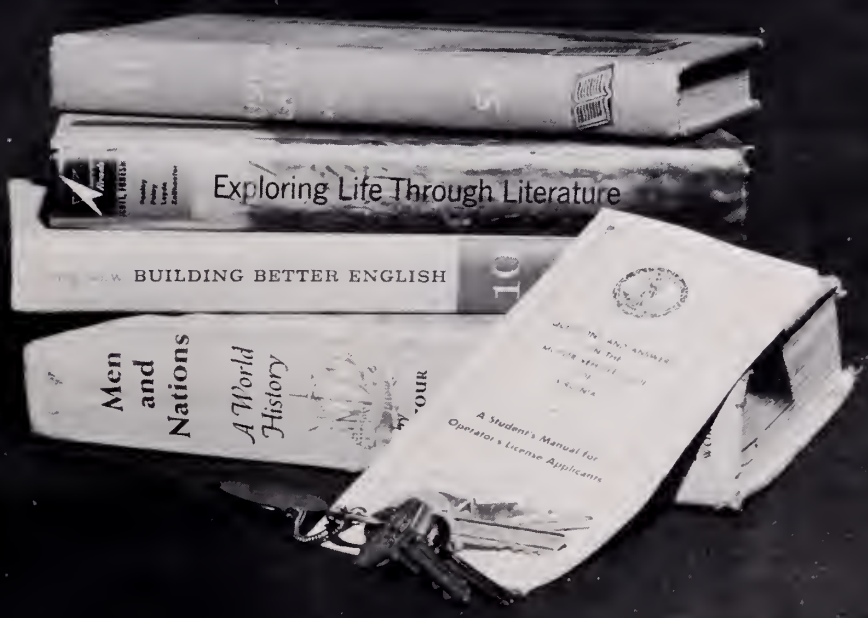
Exploring Life Through Literature
BUILDING BETTER ENGLISH
10
Men and Nations
A World History
A Student's Manual for Operator's License Applicants

Tenth Grade

President . . . . . .Patricia Lenhart
Vice President . . . . . .Carol Thompson
Secretary . . . . . Dottie Dean
Treasurer . . . . . Marlise Blanks
Reporter . . . . . Jeanie Hutcheson
Sponsors . . . . . Mrs. Jo Anne Andrews
Mrs. Bernice Fussell
Mrs. Rachael Pixley
Mr. O. B. Crowder

The Class of '67 began the 1964-65 session in September with much enthusiasm. Class officers were elected to organize the activities for the coming year.

Among preparations for next year's Junior-Senior Prom, sophomores carried out such projects as collecting class dues, sponsoring the Christmas dance, and selling candy.

Preparatory subjects taken by college bound students included Latin, Algebra, Plane Geometry, and English. Other subjects offered were agriculture and industrial arts.

A Sophomore represented the class in the S.C.A. as treasurer. Other members of the class participated in the F.H.A. and F.F.A. clubs, the Monitor and Golden Link staffs, and Scribblers.

With Pride in their past achievements and an eagerness to make a fourth step up the Ladder of Growth, the Class of '67 looks forward to another year at Bluestone to increase and develop its leadership, scholarship, and character.

Tenth Grade

James Adams
Joyce Allen
Pat Allgood
Jerry Arrington
Tinker Ashworth

Linda Ayers
Edward Bailey
Phyllis Blankenship
Marlise Blanks
Melvin Bowen

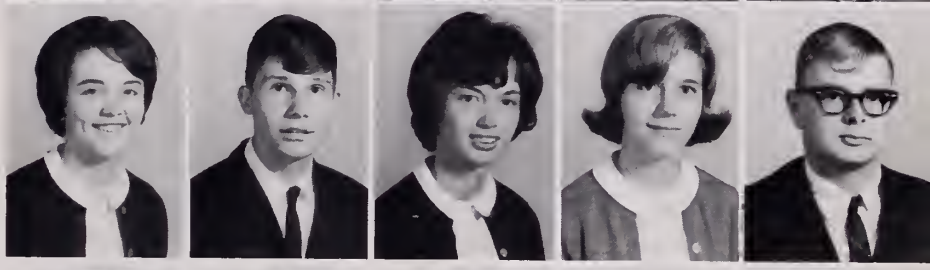

Sanford Bowen
Nancy Breedlove
Doris Brewer
Verna Mae Bridges
Page Brinkley

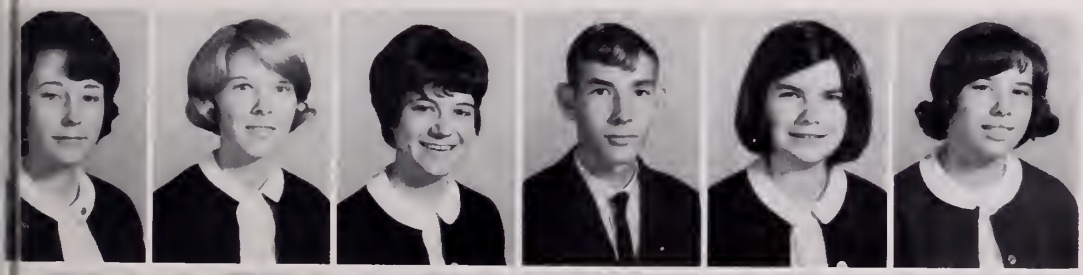

Edith Buchanan
Nancy Buchanan
Vicky Burton
Grey Clark
Wyc Cole
Martha Coleman

Beverly Colgate
Nancy Collis
Billy Cottrell
Kathy Crudup
Butch Davis
Jane Ross Davis

Dottie Dean
Tommie Dixon
Carolyn Dunn
Sandra Edgerton
Rebecca Edwards
Betty Jane Elam

Tenth Grade

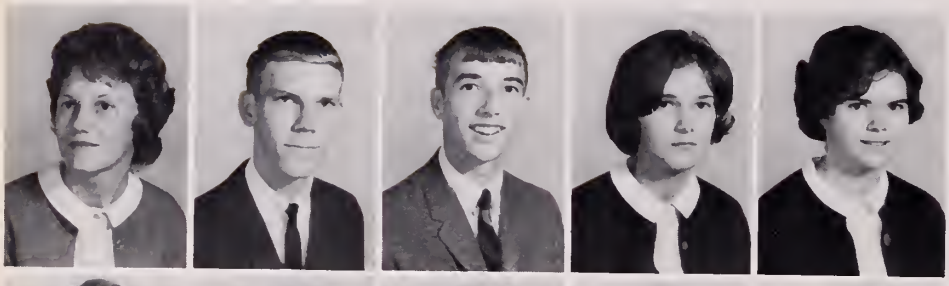

Norma Elliott
Paul Elliott
Tommy Emory
Janet Evans
Patricia Flynn

Ruby Fossett
Rebecca Frazier
Sally Gill
Angus Gilreath
Phillip Glassco

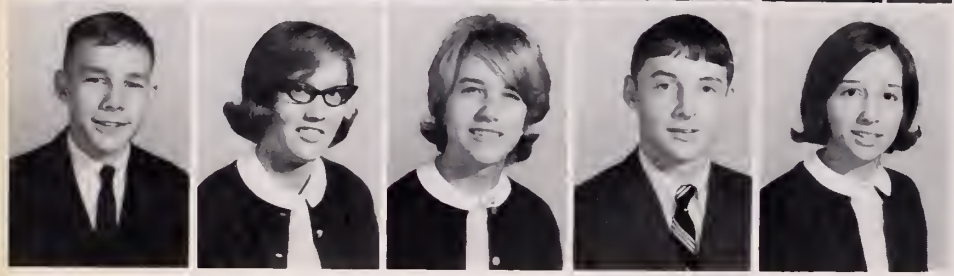

Gene Green
Mary Ellen Hamblin
Brenda Harris
Roger Hart
Pam Hastings

Stephen Hatcher
Judy Hayes
Charles Hazelwood
Virginia Herndon
Phyllis Hershman
Allen Hite

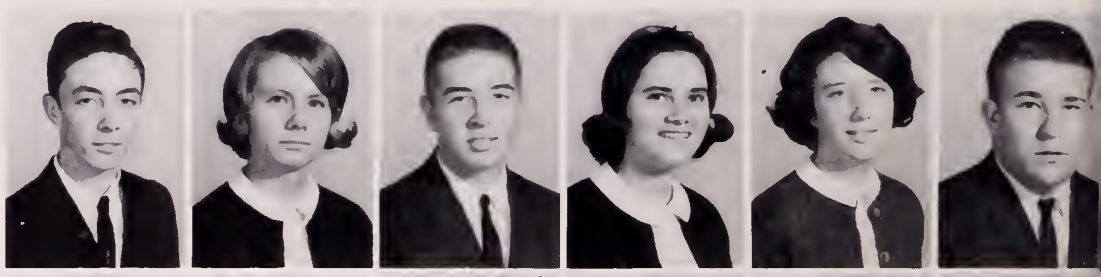

Kathy Hite
Tommy Hudson
June Huff
Genie Hutcheson
Shirley Inge
Linda Grey Johnson

Robert Jolly
Jackie Jones
Brenda Lanyon
Tommy Lawson
Patricia Lenhart
Bobby Llyod

Tenth Grade

James Loftis
John Love
Larry McPeters
Joette Mello
Andy Montague

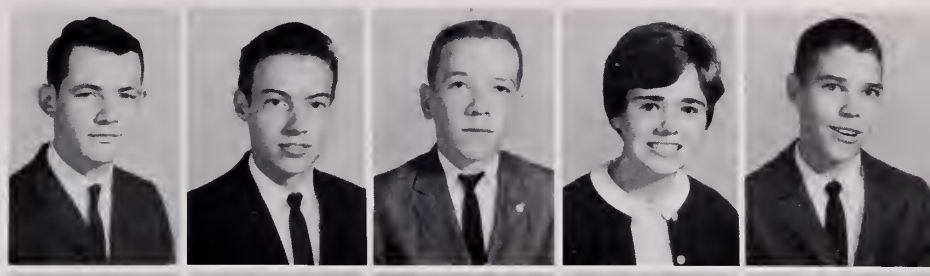

Barry Morgan
Charles Morningstar
Annette Morris
Jack Neal
Thomas Newby

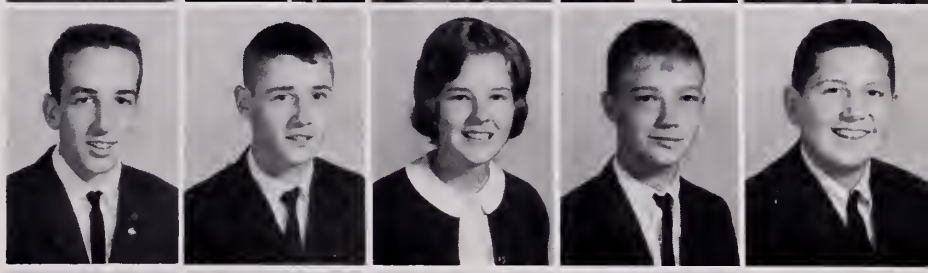

Brenda Nichols
Kenneth Orr
Joe Overby
Kay Owen
Tommy Parks

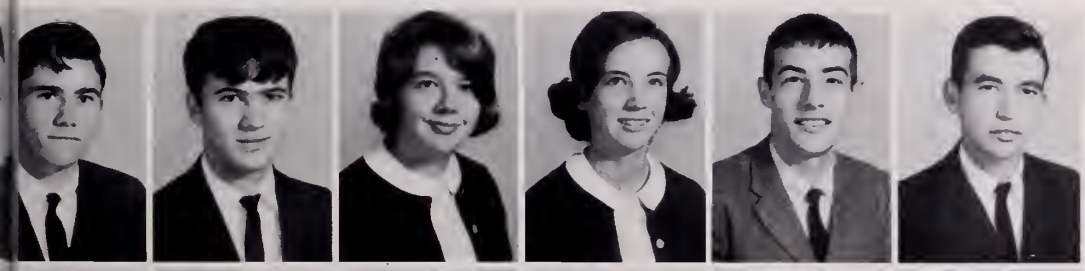

Jerry Patterson
Wayne Pennell
Dianne Pittard
Linda Pixley
Kenneth Pruitt
Weldon Ramsey

Betsy Rice
Jimmy Riggan
Marvin Riggans
Jimmy Robertson
Harriet Robinson
Jimmy Rogers

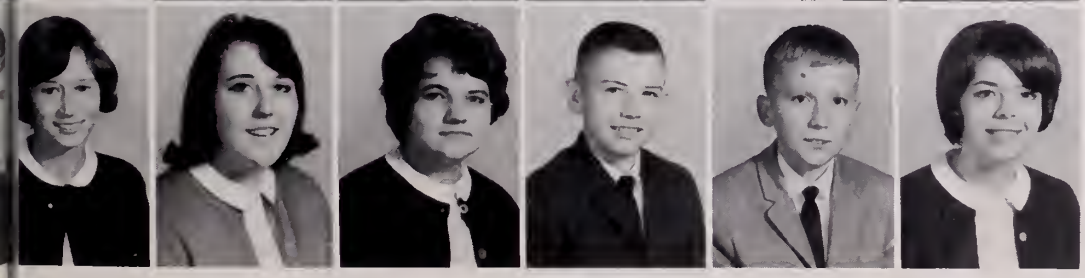

Carolyn Roope
Eunice Sanders
Jean Seamons
Melvin Seay
Jerry Smith
Nancy Tarry

Tenth Grade

Teresa Thames
Sandra Thomas
Timmy Thomas
Carol Thompson
Mildred Tuck

Patsy Tuck
Presley Tuck
Joseph Vaughan
Michael Wagstaff
Cecil Walker

Betty Wall
Reid Watkins
Jerry Wilbourne
Dougie Wilkerson
Bonnie Williamson

Randy Williamson
Billy Willis
Samuel Winkler
Robert Woltz
Lee Yancey
Ann Yeates

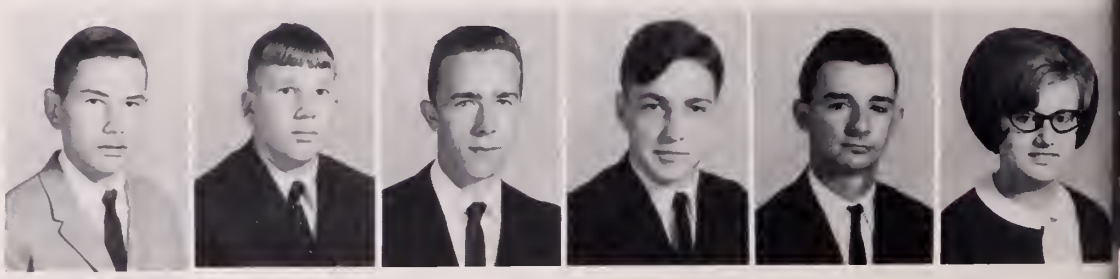

Andy Young

MODERN BIOLOGY
Book
GINN
HOLT
Good Times Through Lite
SCAT STEP

Ninth Grade

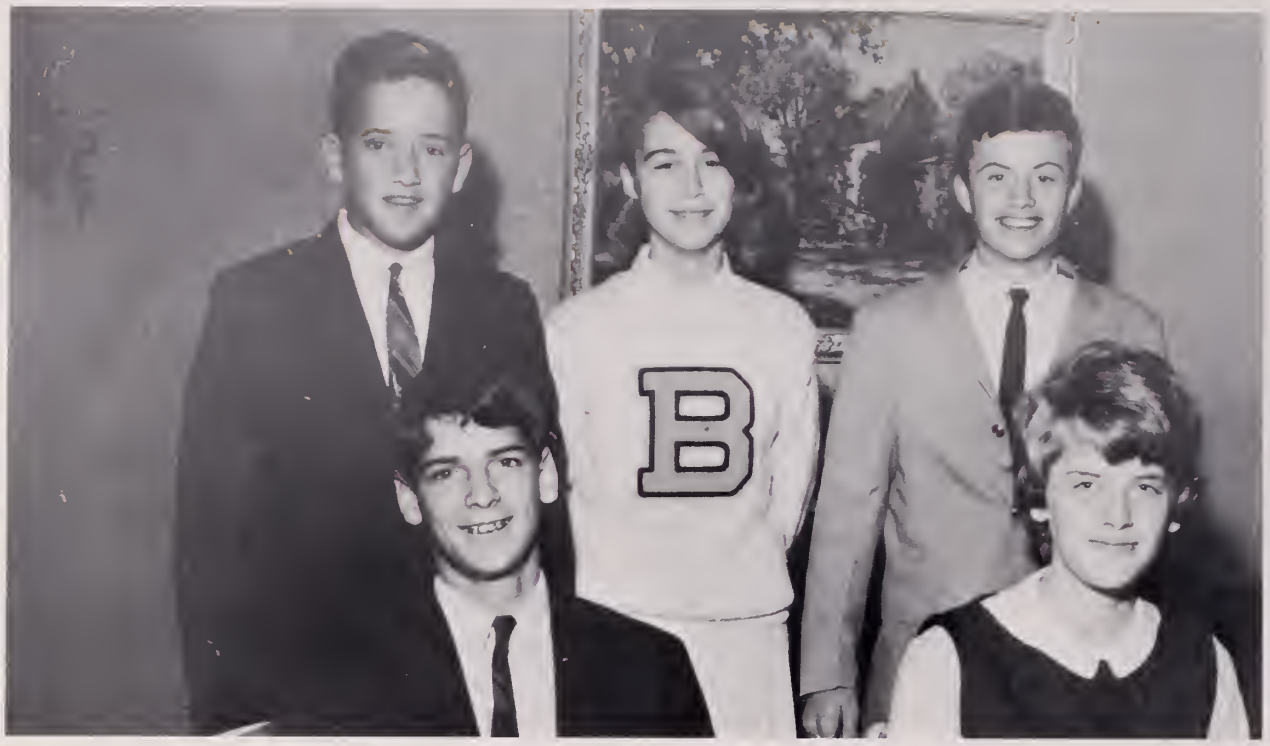

President . . . . . Hutch Smith
Vice-President . . . . . Susan Garland
Secretary . . . . . .Monte Tamersoy
Treasurer . . . . . Joanne Morgan
Reporter . . . . . Mark Trobridge
Sponsors . . . . . .Mrs. Laura Bragg
Mrs. Helen Gregory
Mr. James Crump
Mr. Frederick Heidloff
Mr. Randy Partridge

The Class of '68 returned for their second year at Bluestone as Freshman. Their choice of subjects branched out as they chose academic, vocational, and business courses.

They explored new and interesting subjects such as Algebra, Biology, Geography, Latin, and Business mathematics.

They became eligible to join the MONITOR and GOLDEN LINK staffs, the F.F.A., and the F. H.A. clubs.

Their extracurricular activities included Junior Varsity football, Junior Varsity basketball, and Junior Varsity cheerleading.

The class officers had a big job this year. They began plans for the Junior-Senior Prom with money-making projects; had a successful magazine campaign; and ventured further to sell candy.

This year a ninth grader represented the class as reporter for the S.C.A.

Standing on the second step of the LADDER OF GROWTH, the Class of '68 look forward to a third year of participation and advancement at Bluestone.

Ninth Grade

Betsy Adams
Wayne Adams
Nancy Adcock
Michael Allgood
Roy Anderson

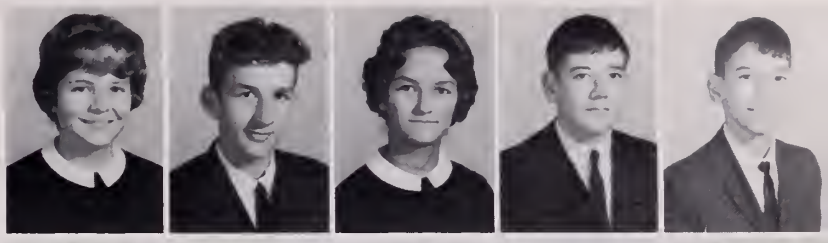

Morris Ashworth
Susan Ashworth
Jimmy Atkins
Beverly Bass
Harrell Bagbey

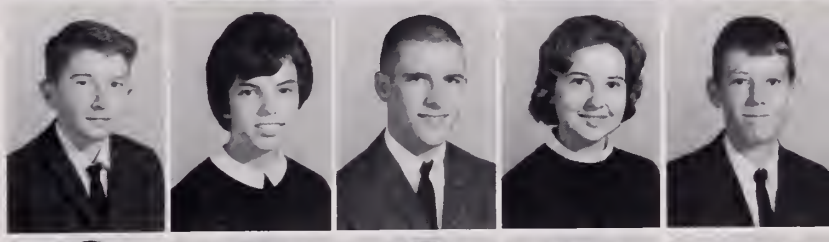

David Beam
Doris Jean Bell
James Bigger
Paul Billings
Kenneth Blankenship

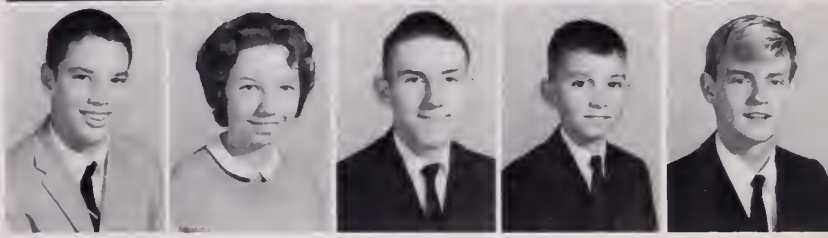

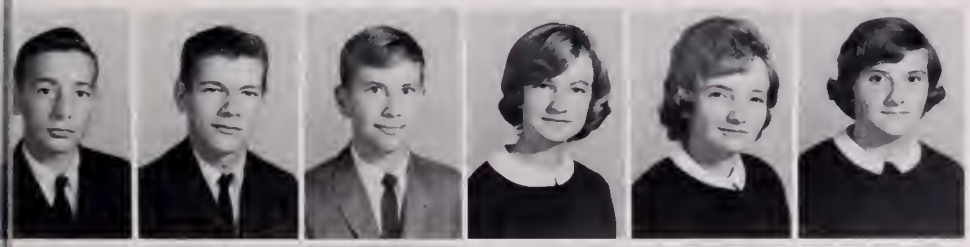

James Bohannon
Wallace Bowen
Cecil Bowman
Jackie Brame
Alice Brewer
Nancy Brewer

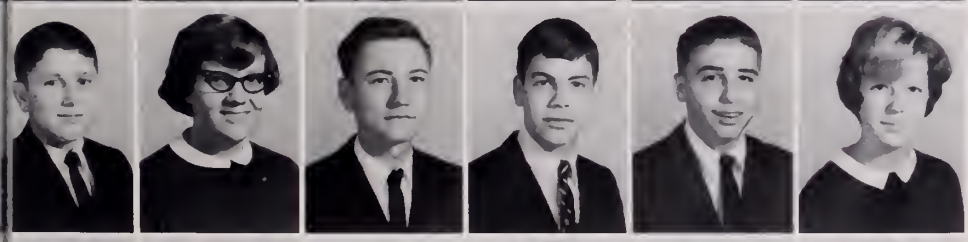

Carl Bruce
Linda Bryson
Bruce Buchanan
Eddie Buchanan
Larry Bugg
Dianne Bunn

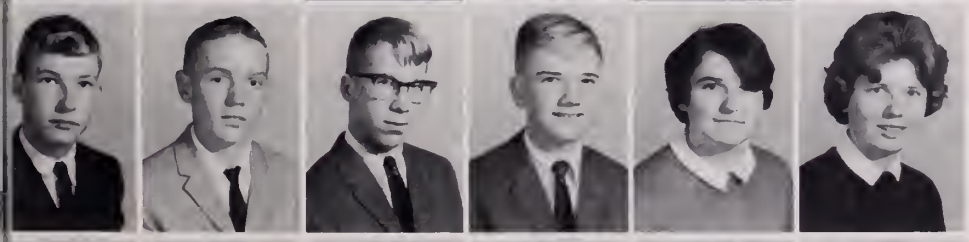

Michael Burnett
Jack Burns
Willie B. Butler
Tommy Cabaniss
Jean Caknipe
Dawn Campbell

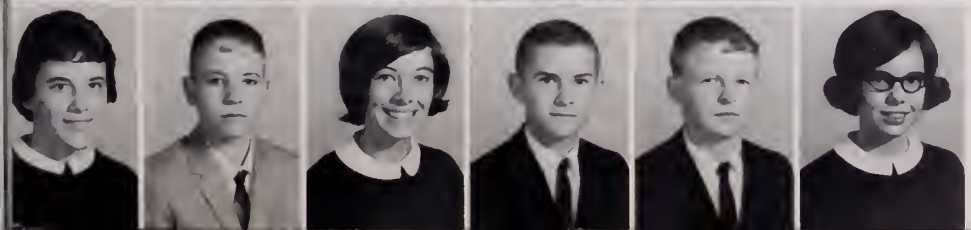

Martha Carter
Tommy Chandler
Jackie Chappell
Phil Clark
J. B. Coghill
Carolyn Colgate

Ninth Grade

Gloria Collins
Linda Crawley
Sarah Dagenhart
David Day
Betty Sue Dayberry

Jimmy Dellinger
Eddie Dodson
David Driggs
Roger Duffer
Frankie Easley

Allyn Edens
Sue Edwards
Ricky Fisher
Carolyn Fossett
Susan Garland

Barbara Garrett
Donald Garrett
Buddy Garner
Kip Gordon
Phil Gregory
Patricia Green

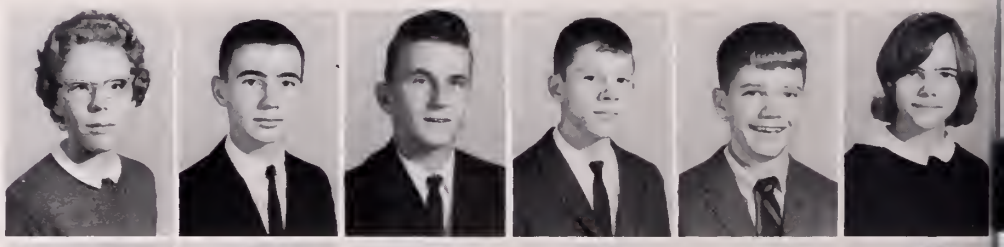

Judy Greene
Michael Hodges
Elizabeth Holt
Bonnie Hudson
Gray Hudson
Charles Jackson

David Jones
Anita Johnson
Larry Johnson
David Joy
Jesse Judy
Sonny Keene

Roger Kirk
Edward Kizer
James Lail
Ronald LaPrade
Harold Leach
Wayne Lenhart

Ninth Grade

Lee Lowrance
William Lowrance
Ida Love
Joan McAbee
Bill McBride

Claude McKinney
Patsy Mitchell
Eddie Moore
Joanne Morgan
Brenda Morrison

Betty Newton
Virginia Nichols
Peggy Norwood
Rebecca Overby
Delores Owen

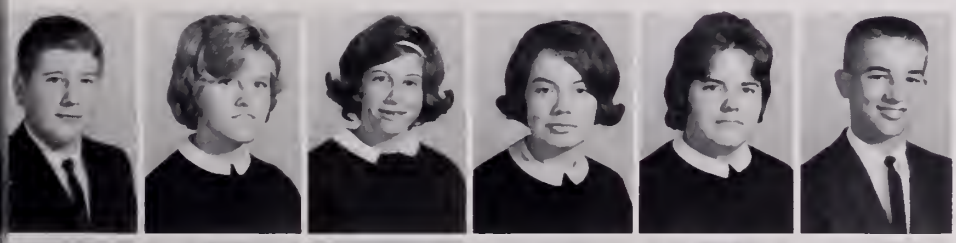

Paul Owen
Shirley Owen
Beth Parks
Patricia Pittman
Sandra Pittman
Del Pool

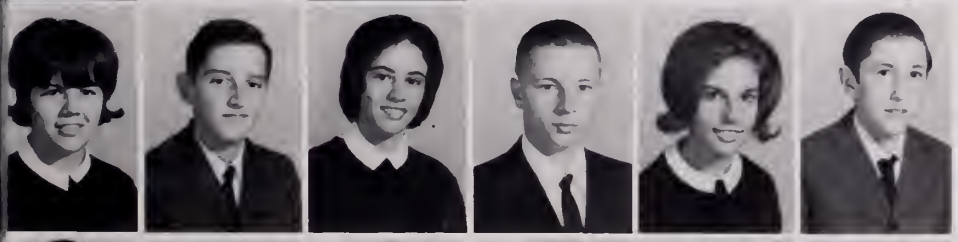

Jean Poteat
Kenny Powell
Beverly Price
Randy Puryear
Joan Reebals
Wayne Reese

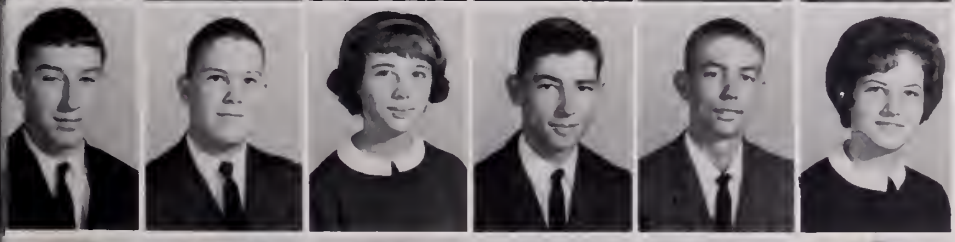

Ricky Rickman
Harry Ritchie
Jane Scott
Douglas Seay
John Seay
Judy Seay

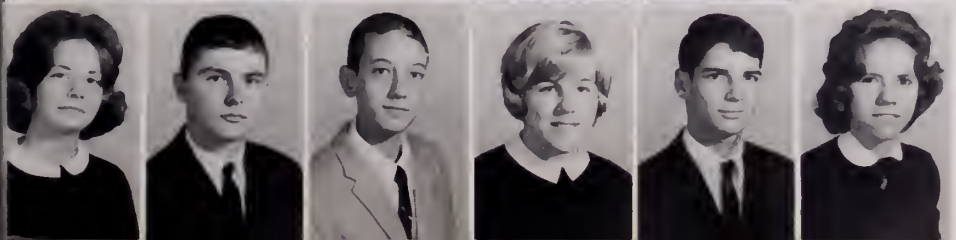

Jean Shearin
Barry Simmons
Wright Sizemore
Elaine Smith
Hutch Smith
Geraldine Stembridge

Ninth Grade

Thomas Stembridge
James Stroud
Dennis Talbot
Monte Tamersoy
Charlie Thompson

Ray Thompson
Mable Tillotson
Brenda Tiptom
Joe Tisdale
Mark Trowbridge

Patricia Tuck
Barbara Tucker
Charles Vaughan
Jane Walker
Allan White

Louise Whitt
Steve Wilbourne
Billy Wilkins
Frances Wilkerson
Billy Williams
Albert Williamson

Patricia Williamson
Kent Wilmoth
Connie Wilson
William Wimbush
Franklin Winn
Donna Woody

Betty Yancey
Donna Kay Yancey
Linda Yancey
Russell Yancey
Stan Yancey

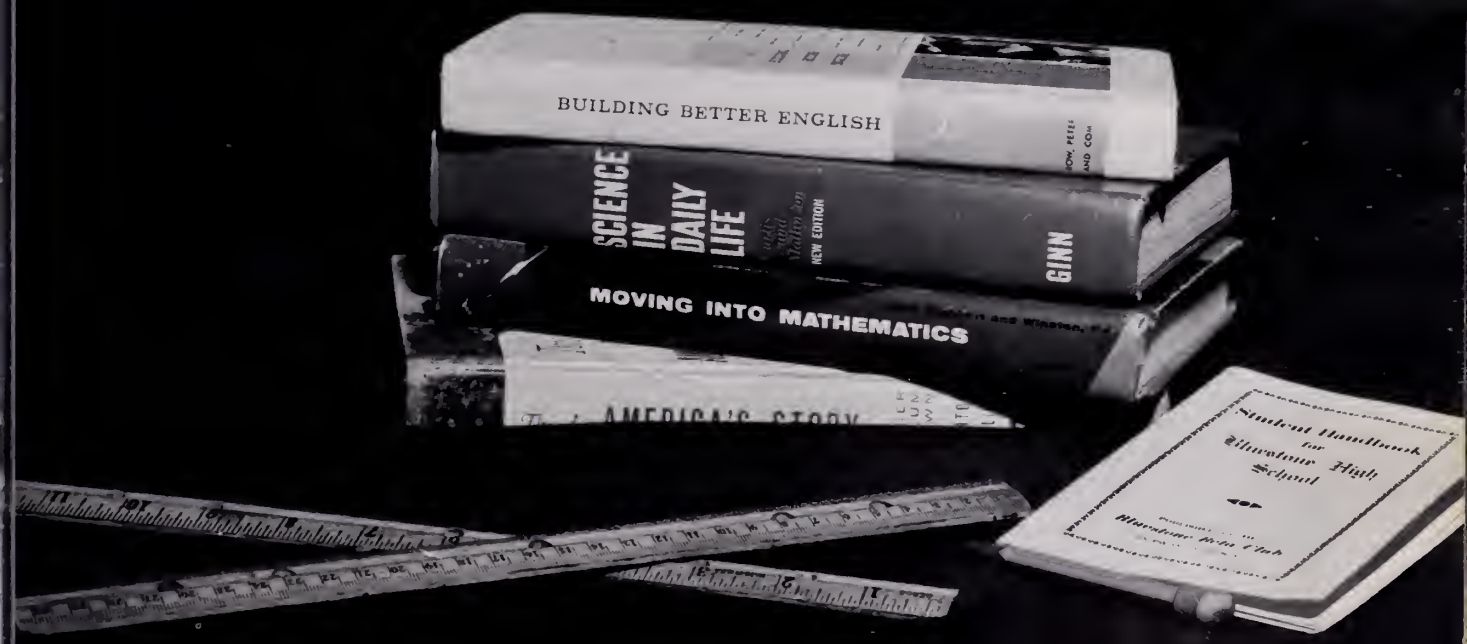

Eighth Grade

President . . . . . Tommy Boswell
Vice-President . . . . . Norine Accetullo
Secretary . . . . . Janelle Judy
Treasurer . . . . . Claire Puryear
Reporter . . . . . Tyler Howerton
Sponsors . . . . . Mrs. Hilda Collins
Miss Sandra Douthat
Mr. Mike Couchman
Miss Elva Kibler
Mrs. Mary Lenhart

As seventh graders, the Class of '69 previewed high school life on Orientation Day and entered Bluestone the following year, confused but smiling.

These Pre-freshman began their first year by electing class officers and starting money-making projects, such as selling magazines.

They participated in the S.C.A., and such extracurricular activities as Junior Varsity cheerleading, Junior Varsity football and basketball.

As the year comes to a close, the Class of '69 awaits the coming of a new school year. Having advanced one step up the LADDER OF GROWTH, it has grown in the ways of Bluestone High School.

Eighth Grade

Norine Accettullo
Kathy Adams
Sarah Allgood
Cecil Blanks
Deborah Boldin
Thomas Boswell

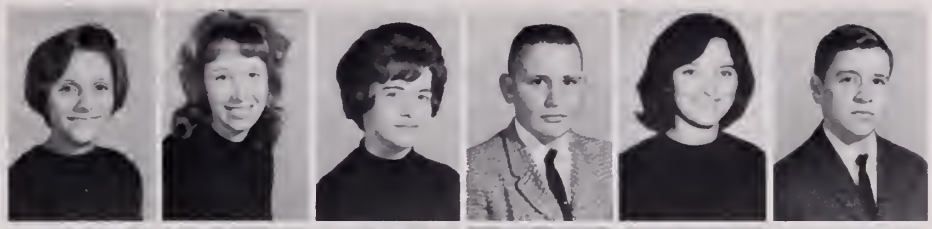

Phyllis Bowden
Sandra Brooks
Kathleen Bruce
Nancy Bruce
Johnny Bryant
Richy Bugg

Yvonne Bugg
Rae Bullock
Alice Bunn
Verna Campbell
Pat Candler
Cecil Carter

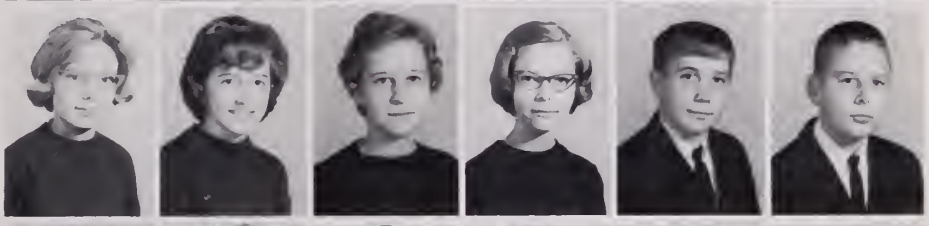

Linda Carter
Nancy Cary
Barbara Channey
Linda Church
Lawrence Clark
Terry Coghill

Drummond Cole
Edward Coleman
Thomas Coleman
David Cox
Bland Crowder
Michael Crowe

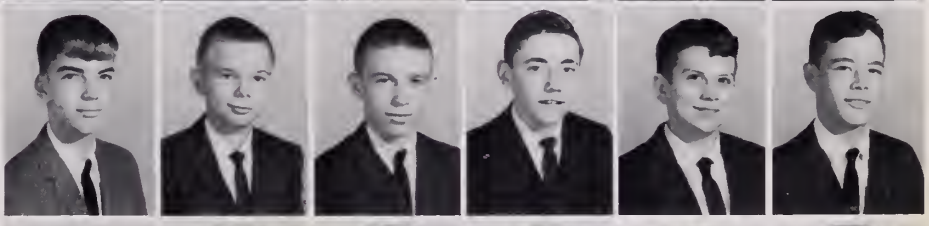

Dexter Crump
Robert Crump
Frank Daniels
Deborah Davis
Nancy Day
Debra Driggs

William Duckworth
Barbara Easley
Lee Easter
Judy Elliott
Mark Elliott
Carolyn Flinn

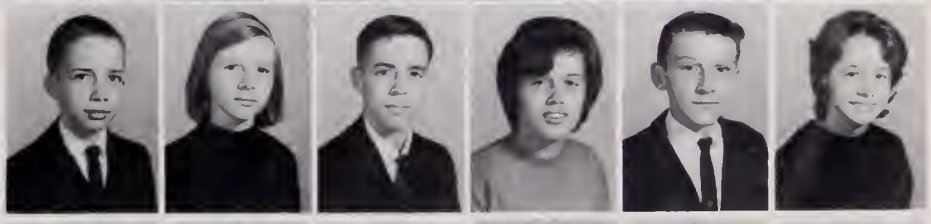

Dale Flinn
Michael Flinn
Norman Freeman
Linda Glassco
David Glasscock
Patricia Glasscock

Eighth Grade

Shelby Glasscock
Roy Gordon
Jeanne Gregory
Lucy Gregory
Louise Gregory
Hilliard Griffth

Bonnie Hall
William Harris
Steve Hayes
Phyllis Hicks
Mike Hines
Susan Hite

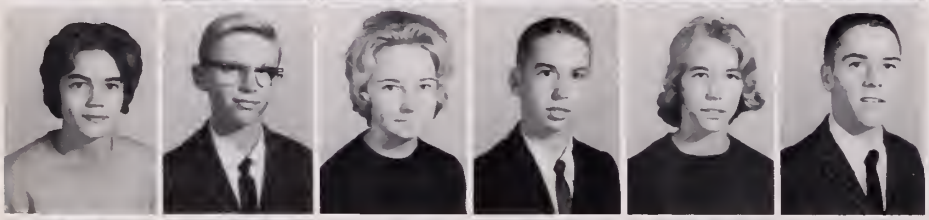

Virginia Hite
Rammond Honeycutt
Vickie Howell
Tyler Howerton
Mary Howerton
Billy Huss

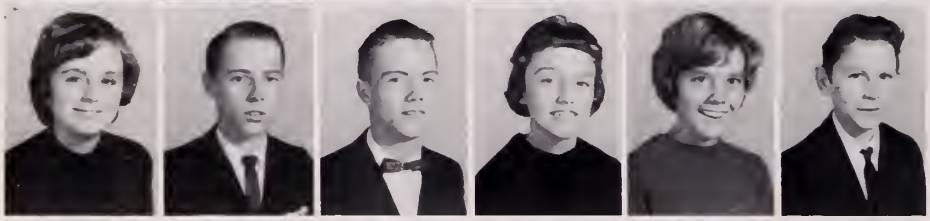

Linda Jarrell
Carl Joines
Earl Joines
Linda Jones
Janelle Judy
William Keeton

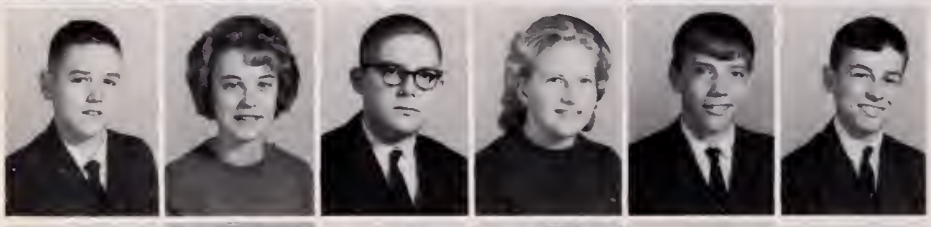

Keith Langford
Margaret Lanyon
David Lenhart
Kathryn Lenhart
Meriwether Lewis
Carl Ligon

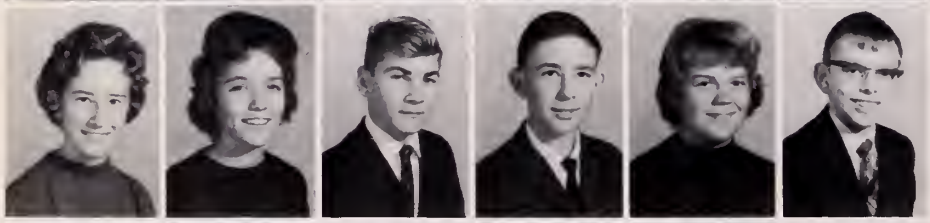

Donna Ligon
Peggy Lloyd
Ray Lacks
Mason Love
Ruth Love
Mark Lowery

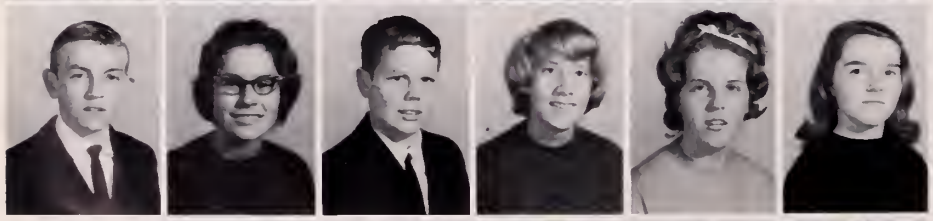

Willard Luffman
Elaine Megann
Bill Marks
Peggy McCall
Linda McCormick
Betty Jane McGee

Carolyn McKinney
Margaret McKinney
Kent McPeters
Jean Montague
Gray Moss
Deborah Mull

Eighth Grade

Ronnie Newcomb
Al Newman
Nellie Newsome
Bobby Newton
Deborah Newton
Libby Owen

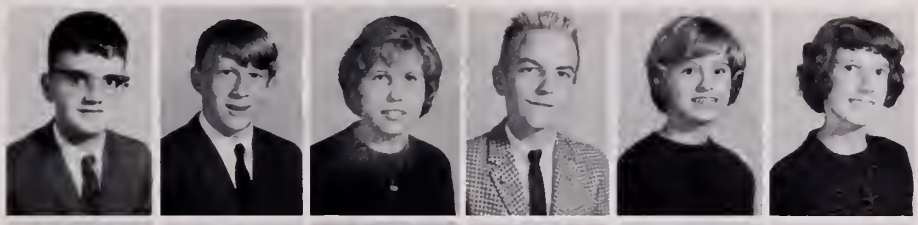

Nancy Parlium
Michael Parks
Danny Parker
Edith Parrett
Joe Parrish
James Peterson

Thomas Pool, Jr.
Ronald Price
Susan Propst
Bonnie Puryear
Claire Puryear
Janette Puryear

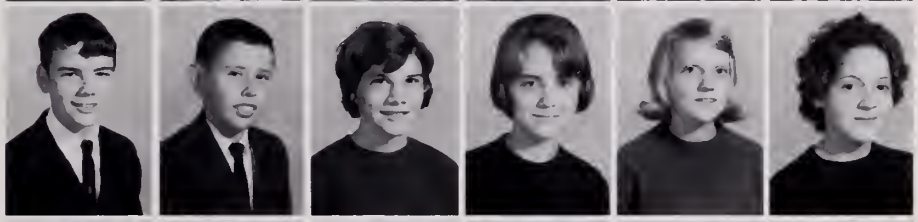

George Queen, Jr.
Joan Queen
Herbert Ramsey
Mary Ratliff
Jimmy Reams
Sylvia Reese

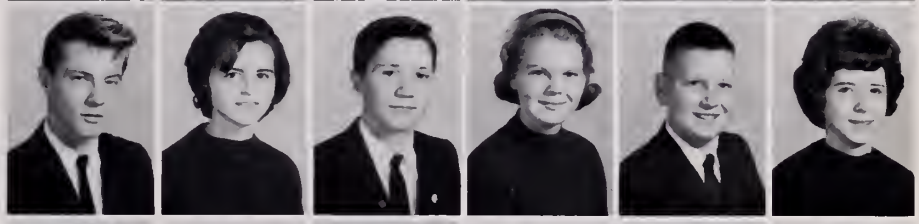

Richie Richards
Freddie Richardson
Tommy Route
Peter Rudd
Melvin Russell
Eddie Seamans

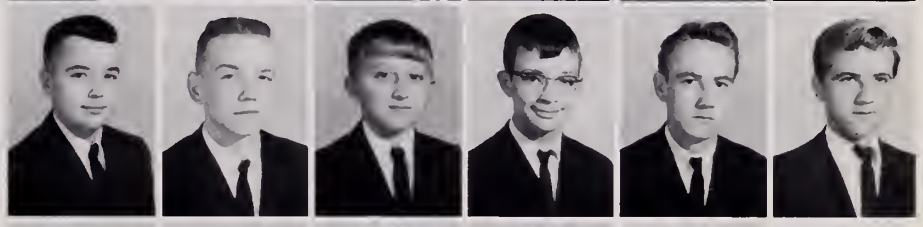

Larry Seamons
Jackie Seate
Estelle Seay
Brenda Sipes
Frankie Smiley
Brenda Smith

Judy Smith
Larry Smith
Ann Snipes
Beverly Spain
Elmer Spain, Jr.
Jim Spaulding

Brenda Stembridge
Elizabeth Thames
Eunice Thompson
Bill Thompson
Kenneth Thorpe
George Tisdale, III

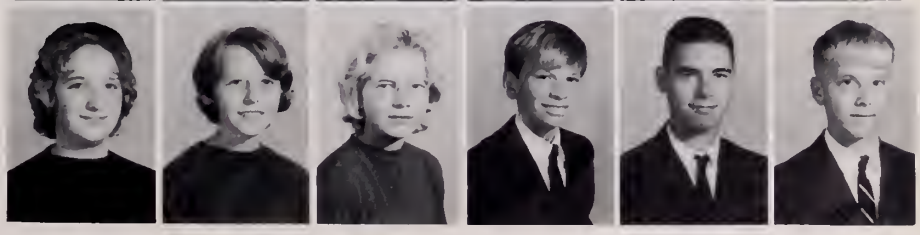

Eighth Grade

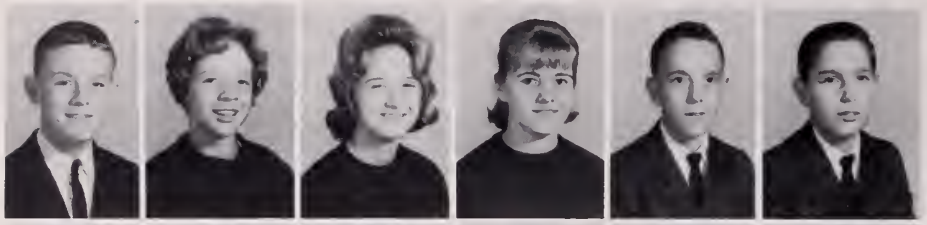

Glenn Toone
Linda Tuck
Kathy Tucker
Carolyn Van Hoy
Charlie Walker
Paul Walker

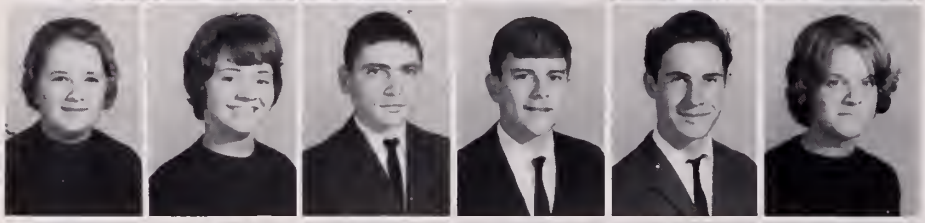

Doris Weary
Joan Wells
William Wilbourne
James Wildman
Franklin Wilkerson
Peggy Wilkerson

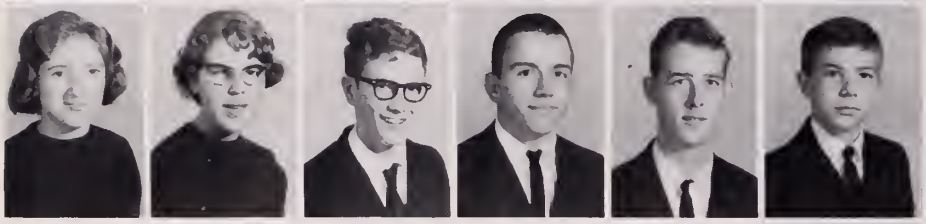

Diane Williamson
Donna Wilson
Richard Wison
Harvey Wilson
Charles Winckler
James Worley

Gary Yancey

Miss Mary Copley helps eighth grader Shelby Glasscock at the sewing machine.

Academics

French students listen to French chorals on record.

Languages and Social Studies

The Language Department of Bluestone offers five courses in English, two in French, and two in Latin. Through these courses students learn about the various countries and their culture.

As well as studying grammar, writing term papers, and making reports on books, Mrs. Hilda Collins, Miss Nancy Collins, Miss Judith Cheatham, Miss Sandra Douthat, Mrs. Elizabeth Stumps, Miss Elva M. Kibler, and Mr. Mike Couchman taught their students about the writings of well-known American and English authors, thus increasing their knowledge of their own heritage.

The students of first and second year French classes under the instruction of Mrs. Laura Bragg learned about the Frenchman's speech and his country.

In Latin, students learned the ways of the Romans with the guidance of Mrs. Bernice Owen. They learned to read and translate the writings of the Romans and how to convert them into their own language.

Nancy Bruce demonstrates sentence construction to her English class.

Mrs. Owen tells Latin I students about Roman life.

Mr. Blane lectures to his students on important facts concerning the Roman Empire.

Increase Students' Understanding of Everyone

The Social Studies Department under the guidance of Mr. O. B. Crowder, Mr. James Crump, Mrs. Elizabeth Stumps, Miss Elva M. Kibler, Mr. Don Schley, and Mr. Edward Blane stressed to its students the importance of understanding the heritage of others and themselves.

The senior government classes studied the governing bodies of our state and nation, therefore increasing their knowledge of our system of democracy.

The students of the other history classes learned about the earliest forms of civilization and of government. Many of the history students also explored the reasons for, the causes of, and the results of those wars which were felt by the people of the United States.

Many of the social studies students prepared term projects concerning the subject matter they covered during the year. Term papers, models, scrap books, and various other projects were turned in to develop each students' understanding of his own heritage and country.

Mr. Crowder points out an interesting fact on the local government chart to his students.

Mrs. Pixley's algebra students work on sample problems to develop a better understanding of method.

Math and Science

Miss Choca points out an interesting fact to her solid and trigonometry class.

New theories and teaching techniques have been introduced into mathematics during the past few years. Mrs. Rachel Pixley, Miss Maria Choca, Mrs. Jo Anne Andrews, and Mr. Randy Partridge brought the understanding of these techniques and theories to their students.

Eighth grade students studied the fundamental math which is the basis for all mathematics.

The first, second, and third year Algebra classes acquired a good background for the college math courses in the future.

The students in the plane geometry and solid and trigonometry classes learned that mathematics involved such things as spheres, slide rules, and trigonometric functions.

"Now, the tangent is the co-function of the cotangent," discovers Sarah Emory as she and John Pool toil over trigonometric equations.

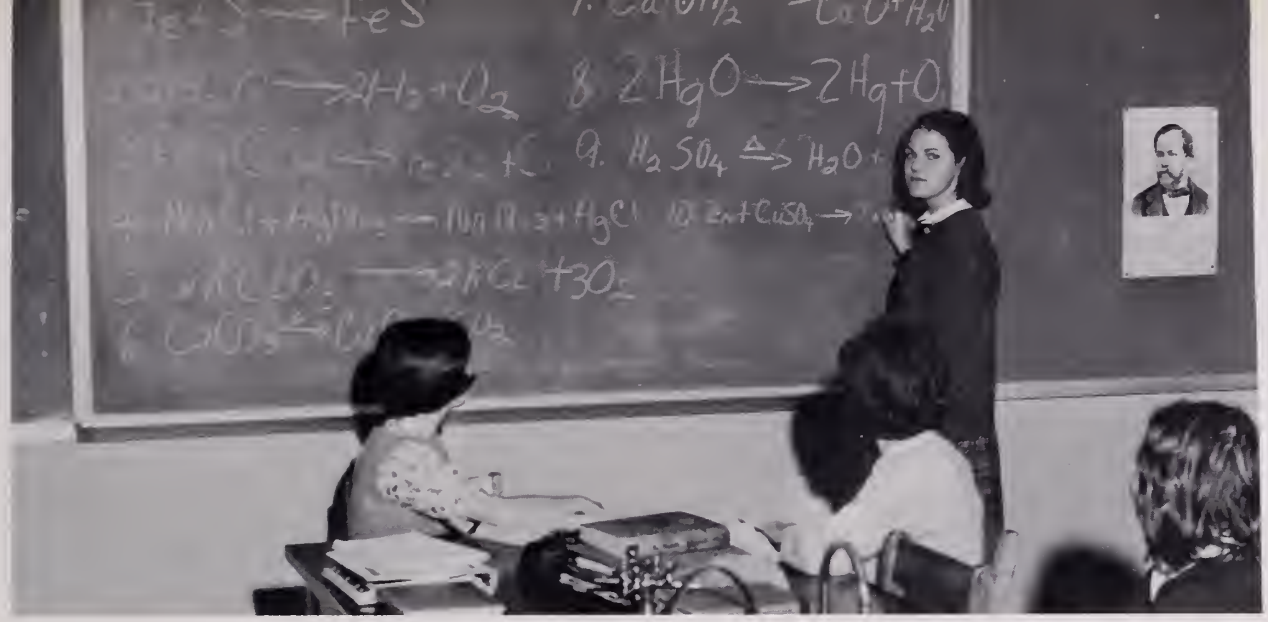

Elaine Crowder demonstrates the technique involved in working a chemical equation.

Develop Students' Knowledge

Bluestone offered to its science students courses in general science, biology, chemistry, and physics. These courses are of great importance today, because we are now in an age when everything is connected with the worlds of nature and space. With the aid of Mr. Harvey Jeffreys, Mrs. Bernice Fussell, Mrs. Helen Gregory, and Miss Maria Choca, these students acquired the needed knowledge for the future.

With the study of biology came the dissection and examining of animals. This taught about their life processes.

Chemistry and Physics were extremely interesting to all for science is involved with many different worlds.

Mrs. Helen Gregory shows to Lawrence Clark, Howard Jones, and Brenda Snipes the diagram of the human eye.

Jean Caknipe and Dennis Hayes dissect a crayfish in Biology Class.

Mechanics students observe which wire goes to each spark plug.

Angus and Herbert sand their lazy susans, one of their industrial arts projects.

Preparation for Future . . .

Another year in the history of Bluestone finds many students enrolled in such vocational courses as mechanics, mechanical drawing, industrial arts, and agriculture. These subjects provide growth in experience and skill which each student will find useful as stepping stones toward a successful future.

Mr. Donald Propst, Mr. Alfred LeGrand, and Mr. J. D. Pucket were the agriculture directors this year. The boys who took this subject gained much valuable information about farm management, care of farm machinery, and about farming itself.

Mr. Buford Conelly was this year's instructor of industrial arts. The students of this class learned the skills of metal working and wood working. They also gained experience in making objects of metal and wood by utilizing all their knowledge of the fundamentals.

Mechanical drawing classes, also under the direction of Mr. Conelly, practice drawing different views of objects and making house plans. They also studied lettering and the different types of lines.

This year Bluestone offered a new vocational course, mechanics. The boys in this class, directed by Mr. Fred Cutler, worked with machinery. They also practiced a great deal with the mechanism of cars.

Mr. Cutler instructs Lonnie, Wilfred, Floyd, and Stanley in checking the brushes in the generator.

The boys concentrate on blocking skills in basketball.

The girls practice shooting foul shots.

Skills and Physical Fitness

Bluestone's Physical Education Department provides exercises for physical fitness, opportunity for play, and instruction in sports appreciation. Three years of physical education are required.

This year's physical education directors were Miss Brenda Langdon, Mr. Don Jackson, and Mr. Don Schley. The boys and girls alternated with health and classroom instruction one day and actual participation in sports the next. In the winter both the girls and boys used the gymnasium on Fridays for dancing and games. In the spring students enjoyed softball and other outdoor sports.

Mr. Don Jackson coaches basketball, one of the many sports enjoyed by the boys in his physical education classes.

Mr. Scott supervises his office practice class as they strive to accomplish needed skills with machines.

Business Department Paves Way for Successful Careers

In Bluestone the Business Department made several courses available to its students for the purpose of preparing them for their chosen careers or for further education in the field. With the direction of Mr. Berman Scott, Mrs. Jo Anne Crewes, Mrs. Mary Lenhart, and Mr. Randy Partridge, the students developed needed skills.

The bookkeeping classes with the use of practice sets learned their needed skills, and the office practice students developed skills by working with office machines. First and second year typing classes learned the use of the typewriter and developed speed and accuracy. The shorthand classes learned the basic of symbols, the importance of speed, and how to take dictation.

Mary Hamblin sometimes thinks figures are impossible, especially when she tries to work out problems in business mathematics.

Typing students learn the use of the typewriter and work for speed and accuracy.

Organizations

Jimmy Puryear, S.C.A. President

S. C. A. Members

The purpose of the S. C. A. is to work with other clubs, assisting in any way it can, to help co-ordinate scholastic activities. The S.C.A. also sponsors any new club that might be formed.

Carrying out the state theme "Goals Guide Growth," the S. C. A. undertook many responsibilities this past year. Representatives stressed the need to involve more people in their different projects. A result of this was shown before the Homecoming game. Students worked with their representatives making bulletin boards to decorate the classrooms.

The S. C. A also gave support to the P.T.A. membership drive by appealing to parents through their children.

The Staunton River District S.C.A. meeting was held at Bluestone this year, and it became the responsibility of the S.C.A. to arrange a program. It organized several discussion groups in which representatives from local schools talked about the causes and solutions of common problems.

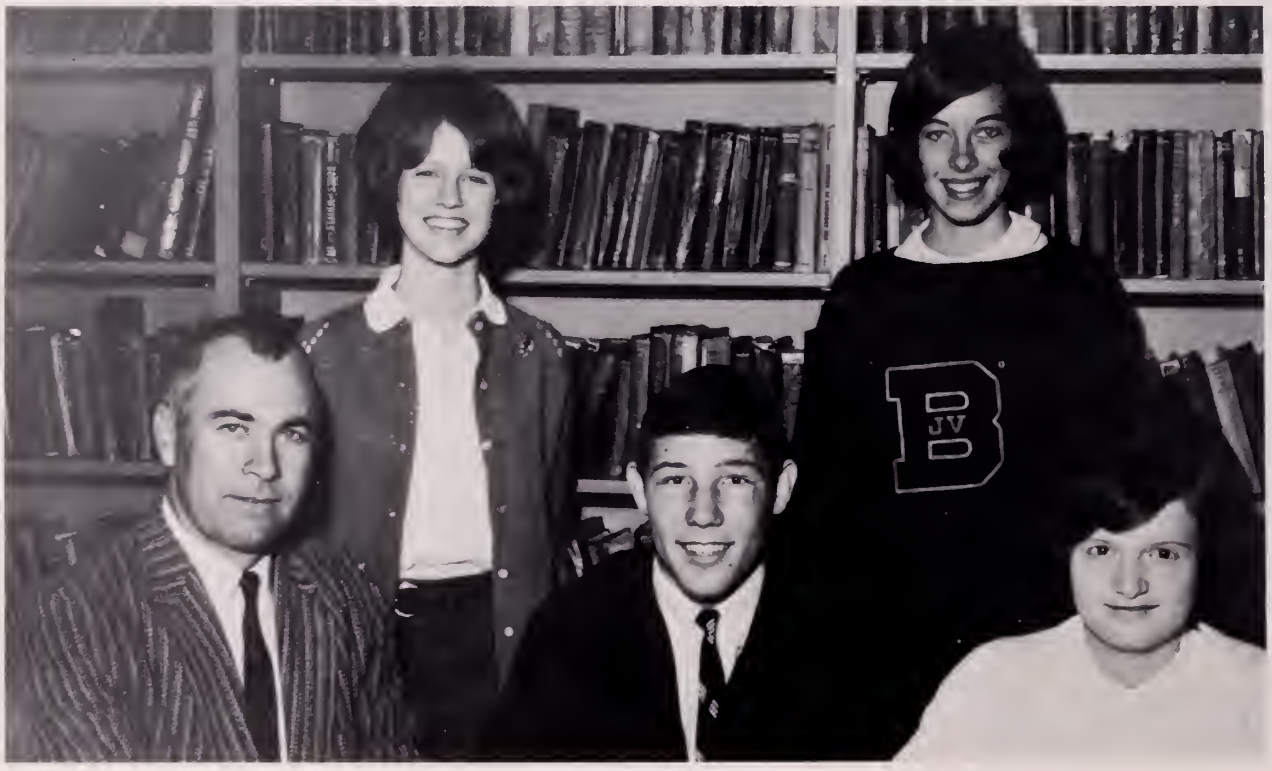

S. C. A. OFFICERS--FIRST ROW: Mr. Donald Propst, Sponsor; David Griffith, Vice-President; Donna Accettullo, Secretary. SECOND ROW: Rebecca Frazier, Treasurer; Jackie Chappell, Reporter.

Develop Theme "Goals Guide Growth"

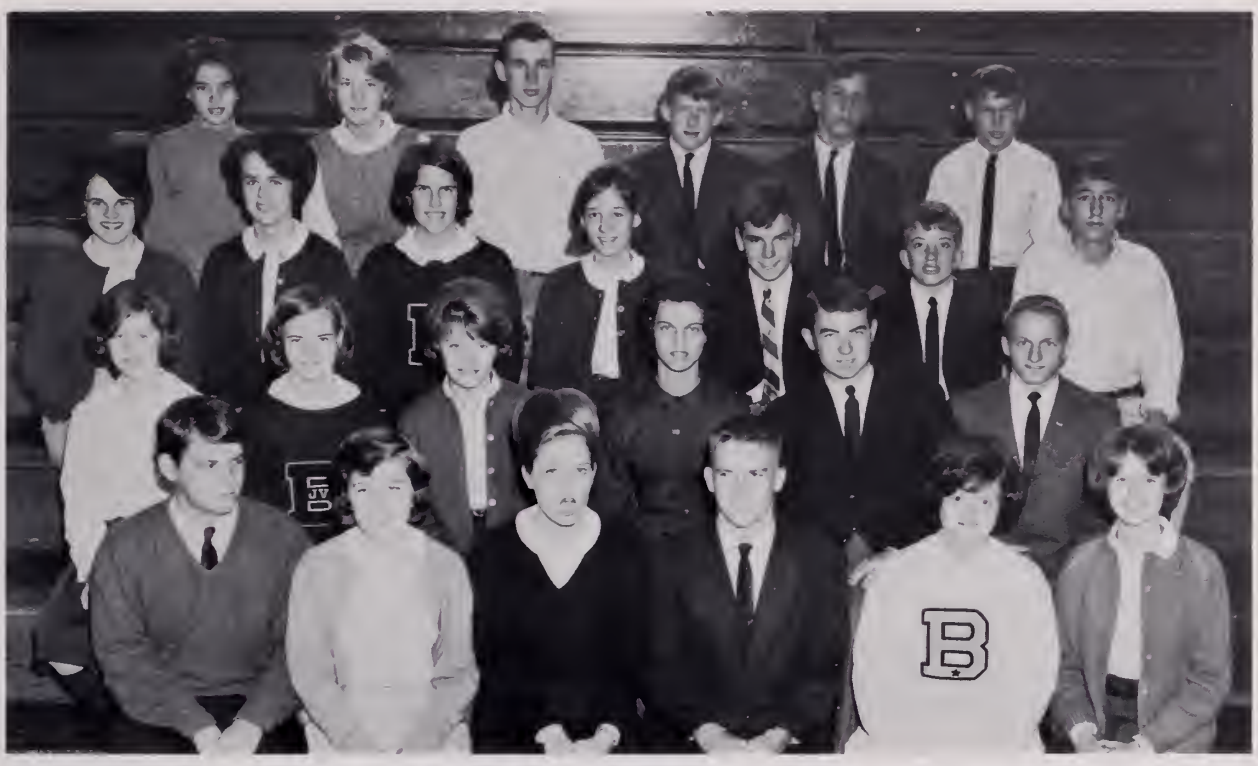

REPRESENTATIVES--FIRST ROW: Wayne Wilmouth, Judy Gordon, Cynthia Lowdermilk, Jimmy Puryear, Donna Accettullo, Rebecca Frazier. SECOND ROW: Jean Gregory, Patricia Greene, Kay Owen, Barbara Elliot, John Pool, Tinker Ashworth. THIRD ROW: Ellen Brewer, Brenda Hite, Gloria Collins, Pam Hastings, Ricky Fisher, Ray Thompson, Andy Young. FOURTH ROW: Virginia Hite, Patricia Tuck, Charles Newton, Al Newman, Jim Spaulding, Thomas Poole.

Representatives Cynthia Lowdermilk and Judy Gordon discuss Homecoming plans with Jimmy Puryear.

Mr. Propst confers with Jimmy.

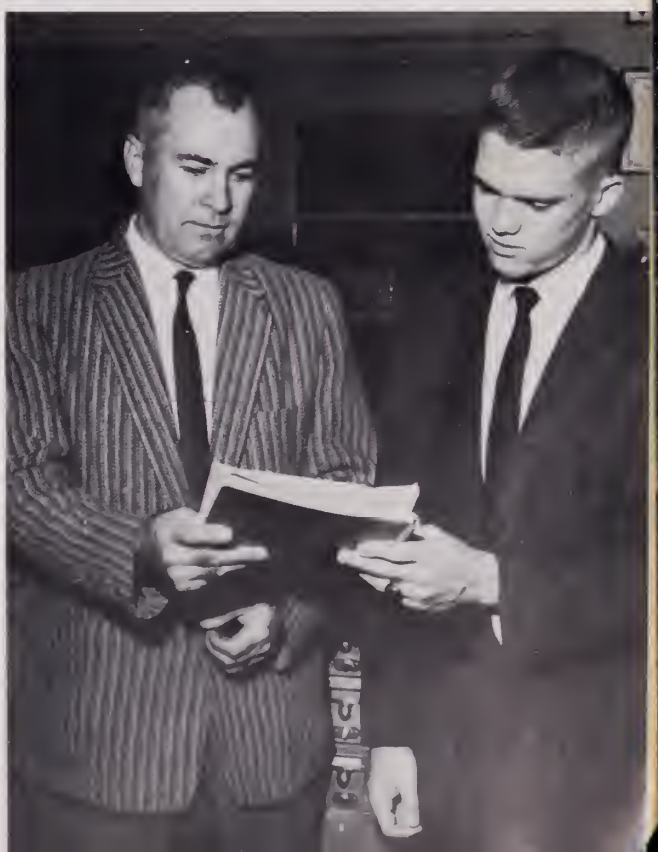

Betas Develop Growing Work Program

OFFICERS: FIRST ROW--Claire Lewis, Secretary; Mrs. Rachel Pixley, Sponsor; Sarah Lee Emory, Vice-President. SECOND ROW--Lee Smith, Member-at-Large; Elaine Crowder, Reporter; Mary Ellen Atkins, Treasurer; Diana Frazier, Member-at-Large.

The Bluestone Beta Club, a member of the National Beta Club, is a non-secret, leadership-service organization for high school students. The purpose of this organization is to promote honesty, service and leadership among high school students, to reward meritorious achievement, and to encourage students to continue their education beyond the high school level.

To obtain membership, a student must maintain a B average, meet certain standards of behavior, and conduct himself individually and collectively so that the whole student body will respect and uphold the chapter.

Junior and senior members of the Beta Club served the school by selling refreshments at home football and basketball games, posting menus, and arranging bulletin boards.

At graduation Beta members in good standing with the club wore gold tassels and received a gold Beta Seal on their diplomas.

Esther Williams, President

. . . Stress Increasing Standards

FRONT: S. Emory. SEATED: B. Blanks, D. Drozdowicz, E. Williams, D. Frazier, M. Atkins. STANDING: M. Moore, L. Smith, J. Pool, M. Zava, P. Smiley, E. Crowder, P. Dodson, M. Tisdale, C. Lewis.

Fifteen delegates attended the Beta Convention, March 19-20, at the John Marshall Hotel in Richmond.

MEMBERS--FIRST ROW: L. Smith, D. Frazier, E. Crowder, M. Atkins, C. Lewis, S. Emory, E. Williams, Mrs. Pixley. SECOND ROW: L. Jenkins, A. Moorefield, J. Riggan, P. Brooks, N. Royster, L. Puryear, J. Moore, E. Brewer, B. Parks, M. Chandler, G. Adcock, M. Tisdale. THIRD ROW: B. Blanks, S. Thorpe, K. Smith, B. Falls, P. Elliott, M. Moss, M. Cantrell, S. Smith, M. Glazener, C. Panther, W. Johnson, D. Kemp. FOURTH ROW: D. Accettullo, L. Yancey, P. Smiley, P. Dodson, G. Chandler, G. Smith, J. Price, E. Crowe, G. Walton, R. Buchanan. FIFTH ROW: M. Zava, B. Thomasson, B. Daniels, M. Winn, L. Hodges, J. Brame, C. Boswell, L. Cantrell, S. Payne, L. H. Newcomb, R. West, M. Moore. SIXTH ROW: T. J. Gregory, D. Daniels, D. Joy, B. Hutcheson, J. Poarch, L. Inge, J. Puryear, J. Ritchie, J. Dick, D. Drozdowicz, J. Pool.

Monitor Encourages Members to

FIRST ROW: Esther Williams, John Dick, David Joy, Harriet Robinson, Linda Pixley. SECOND ROW: Sarah Emory, T. J. Gregory, Butch Kirby, Mike Zava, Nancye Tarry, Wyc Cole. THIRD ROW: Judy Gordon, Claire Lewis, Bonnie Blanks, Nancy Jane Smith, Wayne Averette, Nancy Collis, Sue Tisdale, Marlise Blanks. FOURTH ROW: Donna Joy, Jennifer Moore, Susan Garland, Jane Ross Davis, Dottie Dean, Jean Anderson. FIFTH ROW: Wayne Wilmouth, Brenda Williamson, Ann Moorefield, Beth Hutcheson, Gale Adcock. STANDING: Mary Anne Wood, Dana Drozdowicz, Linda Yancey, Eddie Smart, Charles Vaughan, Linda Puryear.

Monitor reporters review paper.

The Monitor, Bluestone's self-supporting school newspaper, has completed its tenth year of publication.

The Journalism Club, members of which were selected from competitive tests administered by the editors in the spring, published the paper.

Each year the Monitor sends delegates to the Southern Interscholastic Press Association Convention at Washington and Lee University. There the Monitor is judged with papers of other schools the size of Bluestone.

Mrs. Hilda Collins, Sponsor

Linda Jenkins, Editor

Develop Journalistic Talents

OFFICERS: FIRST ROW--Sarah Emory, Assistant Editor; Linda Jenkins, Editor. SECOND ROW--Donna Joy, Assistant Editor; Claire Lewis and Mary Ann Wood, Co-Business Managers.

Magazine Appears in Print

SCRIBBLERS was begun in 1960 for the purpose of encouraging creative writing in this high school. Starting as a small mimeographed issue, the magazine has continued to grow. This year the editors proudly produced the first printed issue.

Articles for consideration for SCRIBBLERS were submitted to Mrs. H. M. Collins, sponsor. Together, with the staff, she selected the best and most interesting pieces for publication in the magazine. The articles, short stories, poems, and essays covered numerous subjects.

This year, for the first time, SCRIBBLERS sent a delegate to the Southern Interscholastic Press Association Convention held in Lexington, Virginia.

English classes prepare articles for publication in SCRIBBLERS.

SEATED: Dana Drozdowicz, Peggy Dodson, Mac Reams, Judy Poarch, Bonnie Blanks, Elizabeth Brewer, Linda Puryear, Linda Jenkins, Wayne Wilmouth, Elsie Bugg. STANDING: Mary Alice Cantrell, T. J. Gregory, Nancy Royster, Mike Zava, Butch Kirby. NOT PICTURED: Diane Daniel, Claire Lewis, Cynthia Lowdermilk, and Larry Newcomb.

Susan Payne, Assistant Editor; Betty Thomasson, Editor.

Mr. F. Heidloff, Mr. M. Couchman; co-sponsors.

Golden Link Members Strive to

EXECUTIVE BOARD: Judy Poarch, Dana Drozdowicz, Betty Thomasson, Malda Chandler, Susan Payne. SECOND ROW: Marlise Blanks, Beth Hutcheson, Donna Accettullo, Gale Adcock. THIRD ROW: Henry Hunter, Mary Ann Wood, Wayne Roberts, Mac Reams.

PHOTOGRAPHY STAFF--Wayne Roberts, Editor; Henry Hunter, Charles Newton, Mike Zava, Wayne Averette.

Mr. Max Ward.

Members of the Golden Link staff began working in September to reach their final deadline, January 15.

Donna Accettullo, Assistant; Malda Chandler, Business Manager.

Record, by Words and Pictures, Each

FEATURES STAFF--FIRST ROW: Beverly Colgate, Beth Hutcheson, Editor; Claire Lewis. SECOND ROW: Sally Gill, Wayne Wilmouth, Jeanie Hutcheson.

ORGANIZATIONS--FIRST ROW: Bonnie Blanks, Dana Drozdowicz, Editor; Nancy Jane Smith. SECOND ROW: Virginia Herndon, Reid Watkins, Nancy Breedlove, Barbara Daniel.

CLASS STAFF--FIRST ROW--Brenda Wells, Gale Adcock, Editor, Wanda Johnson. SECOND ROW: Teresa Thames, Linda Pixley, Kathy Hite, Jackie Chappell, Harriet Robinson.

Each annual staff had its own particular function, and working together produced the 1965 Golden Link.

SPORTS STAFF--Mary Anne Wood, Editor. SECOND ROW: Jo Ann Morgan, Nancy Collis, Page Brinkley, Mike Zava, Jane Davis, Charles Newton, Wayne Averette.

Everchanging Aspect of Bluestone

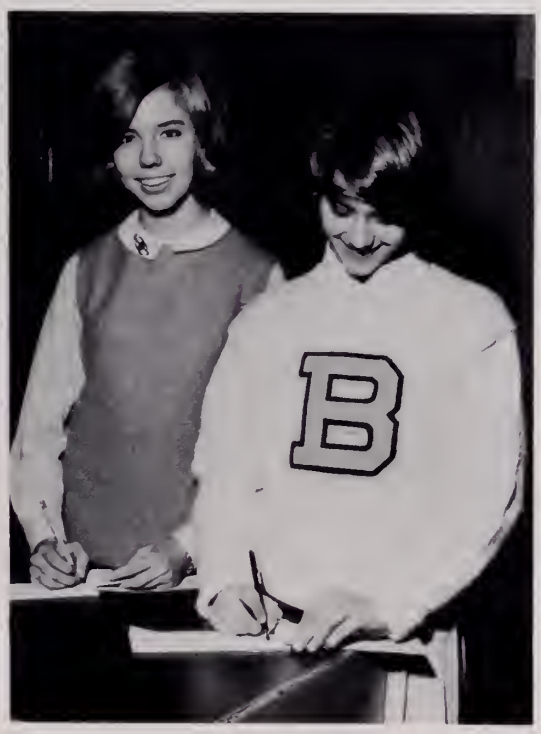

Judy Poonch, Circulation Manager and Marlise Blanks, Assistant.

Editors confer

ART STAFF--Mr. Frederick Heidloff, Sponsor; Genie Hutcheson, Diane Daniels, Barbara Daniels, Mac Reams, Editor.

Monogram Clubs

OFFICERS: FIRST ROW--M. Tisdale, President. SECOND ROW--E. Newcomb, V-President; S. Gill, Reporter. THIRD ROW--D. Frazier, Secretary; M. Wood, Treasurer.

The Girls Monogram Club is an organization to promote both interest in athletic activities and good sportsmanship.

Girls who letter in cheerleading, varsity basketball, and basketball management are eligible for membership.

To raise funds members of the club played the teachers in a "powder-puff" football game. They also sold refreshments at football and basketball games.

Sponsor, B. Langdon; President, M. Tisdale.

FIRST ROW: Ellen Newcomb, Mary Anne Wood, Martha Tisdale, Diana Frazier, Sally Gill. SECOND ROW: Judy Gordon, Janet Fendley, Ann Reams, Donna Accettullo, Ginger Hart, Jo Ann Morgan. THIRD ROW: Miss Brenda Langdon, Linda Reese, Linda Yancey, Malda Chandler, Betty Jo Burnette, Diane Stratton, Claire Lewis.

Encourage Interest in Sports . . .

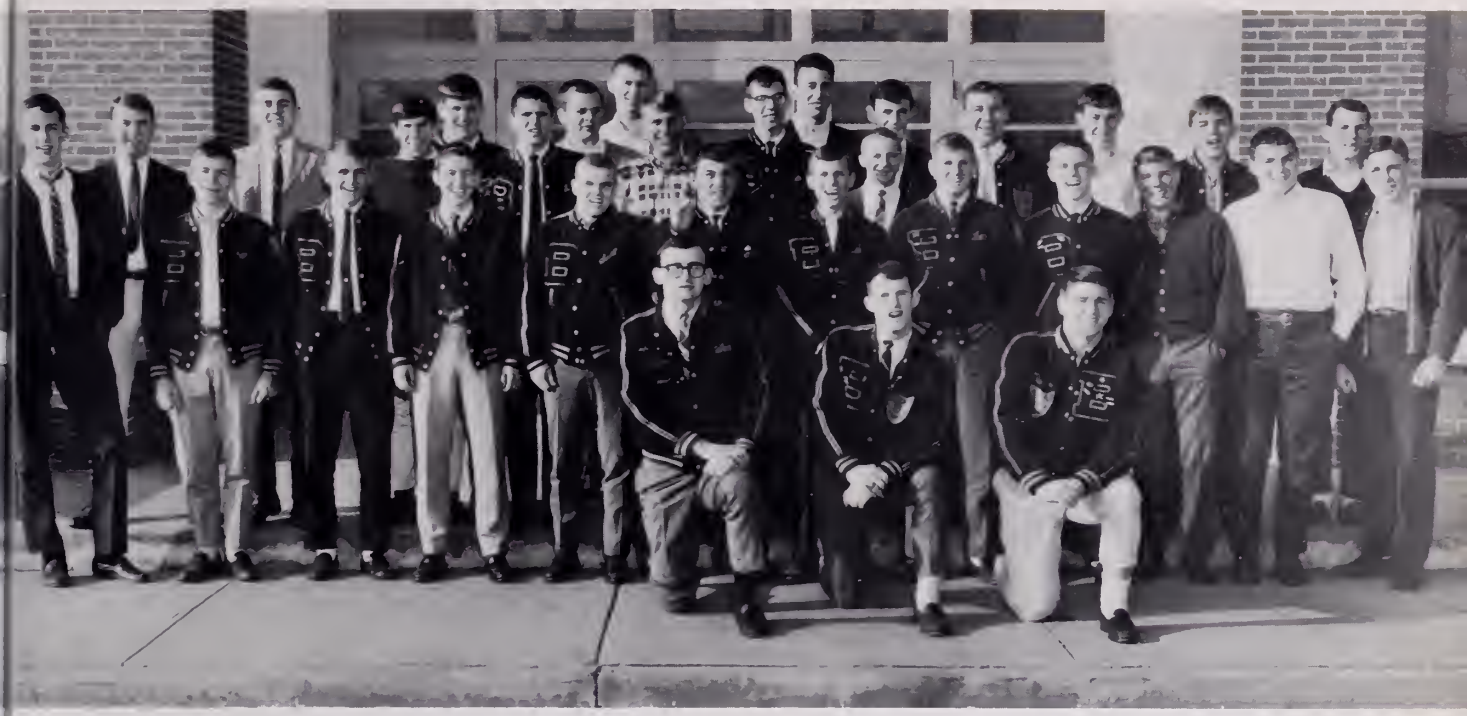

FIRST ROW: John Ritchie, Stevie Roberts, Jim Ramsey. SECOND ROW: Peter Davis, Dennis Hayes, Linwood Inge, Henry Hunter, Eddie Smart, Wayne Averette, Glenn Edwards, Dannie Smith, Jimmy Puryear, Jim Taylor, Butch Berry, Robert Woltz. THIRD ROW: John Pool, Bill Collie, Bill Judy, Eddie Crowe, George Reebals, Gene Smith, "Tinker" Ashworth, "Moose" Yeates, Rick Rickman, Lee Smith, Jim Loftis. FOURTH ROW: Bob Bryson, T. J. Gregory, Tommy Taylor, James Mathews, Larry Hite.

Steve Roberts, President; Coach Jackson, sponsor.

J. Ritchie, Secretary; J. Ramsey, V.-President; S. Roberts, President.

. . . *Growth in Character*

The Boys Monogram Club was established to uphold the reputation of Bluestone in sportsmanship campaigns and to honor outstanding athletes.

The club members worked hard this year, raising money for an "All Sports Banquet" which was held in the Spring. The banquet honored all athletes who had participated in any sport regardless of whether they were letter-winners or not.

Members of Dramatics Club Find

You are a boor!

When the doorbell rings, sometimes there's someone there, othertimes there's no one there.

Elizabeth, at last I've found you!

The Dramatics Club's presentation of "The Ball Soprano", by Eugene Ionesco, won a superior rating in March, 1964, at the University of Virginia. It was the ninth consecutive top rating received by Bluestone in the district One Act Play Festival, and the seventh top rating received by Bluestone at the State One Act Festival.

You extinguished my first fire!

I know what the line is, I can show it to you.

You can relax now, we made superior.

Constant Practice Achieves Perfection

B. Burnett, G. Deal, M. Mills, L. Newcomb, C. Pace, M. Wood, S. Smith, B. Kirby, L. Hall, J. Adcock, M. Moss.

"The Curious Savage", a three act play, was performed by the Dramatics Club in November, 1964.

Mr. Harvey Jeffreys and Scottie Smith share congratulatory telegram for performance of "The Curious Savage."

L. Hall, C. Pace, B. Elliot, H. Turner, A. Webb, B. Colgate.

G. Deal, J. Adcock, C. Pace, S. Smith, L. Newcomb, B. Burnett, M. Mills.

B. Burnett, M. Wood, J. Adcock, M. Moss, B. Kirby.

Choral Club Develops Talent for

FIRST ROW: Ann Snipes, Charlotte Davis, Shella Newton, Deborah Boulding, Phyllis Hershman, Sally Newman, Joette Mello, Janet Wilborne, Brenda Morrison, Evelyn Bruce, Claire Puryear. SECOND ROW: Francis Border, Linda Tuck, Kay Smith, Hilda Williams, Elizabeth Hoyle, Linda Puryear, Betsy Adams, Shirley Owens, Virginia Ramsey, Linda Buchanan, Jane Walker, Libba Holt. THIRD ROW: Stella Wilson, Linda Stevens, Joyce Ann Newton, Steve Tuck, Claude Peterson, James Hazelwood, Stevie Roberts, Mike More, Eddie Smart, Dorothy Reese, Elsie Bugg.

Choral Club practises to attain perfection.

Joette Mello, pianist.

its Excellent Performances

The Choral Club, under the direction of Mrs. Elizabeth Owen, accomplished much this year in vocal quality.

Daily practice and perseverence resulted in excellent performances. The group gave joint concerts with the band at Christmas and Easter. Along with several other groups, the Choral Club performed at Commencement Exercises.

The Girls' Ensemble is a group of girls, chosen by Mrs. Elizabeth Owen, who showed particular talent in the vocal field. The girls met with Mrs. Owen on Tuesday afternoons to practice.

They participated with the Choral Club in programs and Commencement Exercises.

Mrs. Elizabeth Owen

Betty Thomasson, Pianist, Mrs. E. Owen, Joette Mello, Betsy Adams, Deborah Boulding, Rebecca Frazier, Cora Boswell, Annette Morris, Kay Smith, Phyllis Hershman.

A Growing Band Amplifies

Mr. Walter Conner, Band Director.

FIRST ROW: J. Brame, B. Blanks, J. Bass. SECOND ROW: J. Carter, B. McBride, J. Bigger, G. Walton, Mr. Conner. THIRD ROW: A. White, S. Hatcher, R. Buchanan, M. Moore. FOURTH ROW: R. Woltz, J. Atkins, C. Carter. FIFTH ROW: D. Hayes, S. Edgerton, T. Cabiness. SIXTH ROW: J. Neal, J. Inge. SEVENTH ROW: W. West, A. Newton. EIGHTH ROW: L. Buchanan, Kay Owen. NINTH ROW: L. Ayres.

EIGHTH GRADE BAND--FIRST ROW: Jimmy Reams, Ruth Love, Yvonne Bugg, Richie Richards, Cecil Carter. SECOND ROW: Willard Luffman, Jimmy Glasscock, Ronald Newcomb.

Spirit at Ball Games . . .

FIRST ROW: J. Brame, J. Moore. SECOND ROW: E. Moore, B. Simmons, J. Caknipe, C. Morningstar. THIRD ROW: E. Buchanan, R. Rickman, L. Bugg. FOURTH ROW: R. Richards, P. Clark, S. Keene. FIFTH ROW: G. Chandler, H. Leach, J. Greene, M. Mills. SIXTH ROW: J. Reams, T. Boswell, R. Love, Y. Bugg, B. Williams. SEVENTH ROW: J. Rodgers, R. Newcomb, D. Driggs, C. Hazelwood, D. Pool. EIGHTH ROW: V. Burton, J. Glasscock, C. Nicholson, A. Yeates, E. Bruce. NINTH ROW: J. Hayes, J. Wilbourne, W. Luffman, B. Morrison, M. Davis, J. Huff.

Ricky Buchanan . . . . . Vice-President
Judy Bass . . . . . Secretary-Treasurer
Munsey Moore. . . . . .President

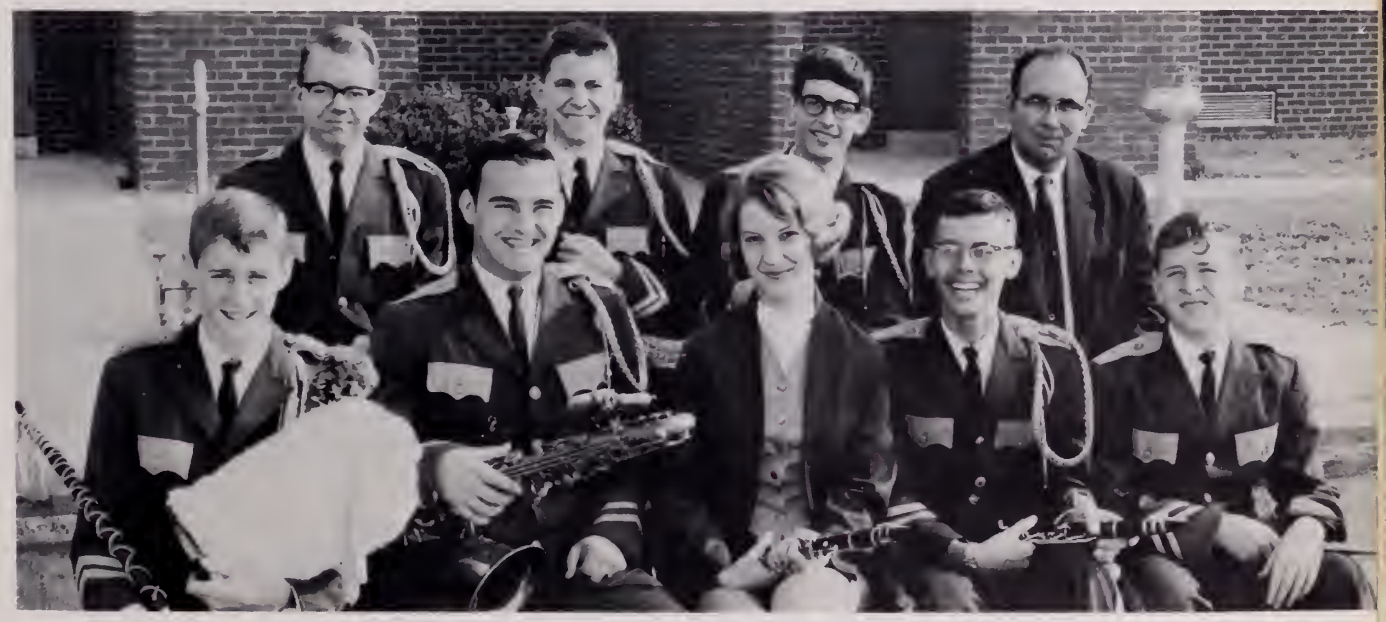

ALL-STATE BAND TRYOUTS: C. Morningstar, J. Canipe, J. Bass, G. Chandler, Tommy Boswell. SECOND ROW: G. Walton, M. Moore, R. Buchanan, Mr. W. Conner, Director.

. . . Represents School in Parades

The band served in many ways this year to boost school spirit. It provided interesting half-time shows for all home football games, which included a special routine by the high-stepping majorettes called "Top Hat".

The band participated in Christmas parades in Danville, South Boston, Chase City, and Clarksville. It also sent delegates to All-State Band last fall and entered the District Music Festival in March.

The band purchased new uniforms this year. Each member of the band was specially fitted for his uniform. By sponsoring dances each Saturday night at the American Legion Hall in Chase City, it made extra money to help pay for the new uniforms. The uniforms were made at the State Penitentiary.

FIRST ROW: K. Owen, J. Huff, C. Nickleson. SECOND ROW: V. Burton, L. Ayres, J. Wilbourne. THIRD ROW: E. Bruce, B. Morrison, J. Hayes. FOURTH ROW: M. Davis, L. Buchanan, A. Yeates.

Majorettes; J. Brame, B. Blanks, J. Bass, Head; C. Morningstar, Drum Major; J. Brame, J. Moore.

Mrs. Berry Sponsors

The Projector Club is responsible for setting up and operating all audio-visual equipment under the direction of Mrs. Lois Berry.

Film showings were made by members of the club who gave up their study halls to serve the school.

The Library Club gives its members an opportunity to learn about their library and serve their school by working in it.

The club was organized this year to assist Mrs. Lois Berry, librarian, in her duties.

Mrs. Lois Berry, Librarian

The Ever-Growing Projector Club

FIRST ROW: M. Moore, G. Edwards, M. Moore, Mrs. Berry, W. Averette. SECOND ROW: C. Morningstar, P. Elliott, B. Burnette, R. Duffer, A. Moorefield, M. Hamblin, M. Mills. THIRD ROW: J. Loftis, S. Winckler, C. Newton, C. Winckler, T. Tuck, W. Roberts, F. Winn, D. Reese, L. Newcomb, S. Roberts, T. Dixon, J. Gomer, T. Taylor.

and the Newly-Formed Library Club

FIRST ROW: Mrs. Berry, D. Vaughan, J. Rice, D. Buchanan, E. Williams, W. Averette. SECOND ROW: J. Armes, H. Williams, S. Parks, G. Edwards, L. Adcock, M. Moore, E. Elliott, S. Roberts, L. Puryear, L. H. Newcomb.

F. H. A. Members Stress Role of

Judy Riggan, President

The hundred and twenty members of the F.H.A. were encouraged, this year, to work towards their degree. Girls earned these degrees by being active chapter members.

Club members also participated in activities outside the classroom. A committee headed by Janice Adcock prepared and entered a float in the Homecoming parade. Members entertained the faculty with a coffee hour. New members became guests at a Christmas party.

Judy Riggan, an outstanding member, had the honor of being State, as well as Chapter President.

She attended the National Future Homemakers of America convention at the Conrad Hilton Hotel in Chicago, Illinois.

Nora Jones, another outstanding member, was V.-President of the B.H.S. Chapter this year.

FIRST ROW: Mrs. Wood, M. A. Cantrell, J. Smith, L. Crawley, J. Reebals. SECOND ROW: Miss Copley, C. Fossett A. Webb, R. Duffe, D. Stratton. THIRD ROW: V. Gordon, J. Brooks, C. L. Glasscock, D. Clark. FOURTH ROW: D. Owen, L. Jones, F. Talbott. FIFTH ROW: D. Winn, P. Wilkerson, B. Puryear. SIXTH ROW: C. McKinny, K. Tucker, P. Hicks. SEVENTH ROW: N. Bruce, S. Allgood, R. Puryear.

FIRST ROW: E. Hoyle, Secretary, J. Riggan, President, N. Jones, Vice President. SECOND ROW: A. Moorefield, Treasurer, J. Coghill, Parliamentarian, S. Bowen, Historian, A. Morris, Reporter.

Citizenship in Daily Lives

FIRST ROW: J. Coghill, A. Morris, E. Hoyle, J. Riggan, N. Jones, S. Bowen, A. Morefield, E. Brewer, D. Buchanan, V. Hite, E. Bruce, J. Arms, L. Seamons. SECOND ROW: N. Thompson, P. Smith, E. Crowder, A. Reams, J. Adcock, A. Wilkerson, D. Vaugan, B. Adcock, D. Elliot, A. Brewer, P. Loyd, L. Brankley. THIRD ROW: F. Boyter, L. Dagenhart, P. Coleman, C. Davis, S. Phillips, I. Love, P. Pittman, B. Williamson, B. Spain, D. Moll, J. Elliot, B. Compton. FOURTH ROW: L. Worley, M. Bowen, P. Flynn, P. Woodson, L. Newson, N. Adcock, D. Bunn, B. Hudson, P. Tuck, M. Tillitson, R. Overby, J. Slaughter, D. Ligon. FIFTH ROW: I. Parker, J. Newton, S. Newton, B. Falls, L. Owen, N. Accetullo, J. Judy, S. Glasscock, N. Day, S. Propst, N. Cary, D. Newton, B. Thames, J. Puryear. SIXTH ROW: B. Stembridge, S. Reese, E. Parrott, I. Loftes, I. Loftis, B. Bowen, B. Chaney, M. McKinny, G. Church, D. Driggs, L. Glasgow, M. Rickman. SEVENTH ROW: M. Bunn, So Pittman, B. Yancey, L. Yancey, B. Garrett, C. Adams, M. Lanion, V. Howell, M. L. Howerton, L. Garner, J. Presson, E. Thompson.

Mrs. Mary Wood, Miss Mary Copley, co-sponsors.

Nora Jones, Vice-President; Judy Riggan, President.

F. F. A. Works to

The FFA is an itra-curricular activity having its orgin and root in a definite part of the school curriculum-vocational agriculture. Among other things, members learn through active participation how to conduct and take part in a public meeting; to speak in public; to buy and sell cooperatively; to solve their own problems; to finance themselves; and to assume civic responsibility. The foundation upon which the FUTURE FARMERS OF AMERICA organization is built, includes leadership and character development, sportsmanship, cooperation, service, thrift, scholarship, improved agriculture, organized recreation, citizenship, and patriotism. The FFA motto is, LEARNING TO DO, DOING TO LEARN, EARNING TO LIVE, LIVING TO SERVE.

Mr. J. D. Puckett, Mr. D. Propst, Mr. A. A. Le Grande; sponsors.

FIRST ROW: L. Yancey, J. Rogers, P. Tuck, G. Greene, J. Neill. SECOND ROW: B. Buchanan, J. Arrington, J. Seat, F. Richardson, E. Seamons, B. Duckworth, R. Lacks, H. Wilson, L. Seamons, P. Rudd, F. Spain. THIRD ROW: P. Billings, J. Love, F. Winn, A. Newton, J. Brewer, B. Berry, W. Reese, R. Overby, M. Elliot, D. Crump, F. Wilkerson. FOURTH ROW: J. Wildman, E. Baily, L. Winkler, B. Honeycutt, G. Queen, F. Hatcher, J. Guerrant, C. Williams, J. Black, K. Thorpe, D. Cox. FIFTH ROW: S. Morris, H. Bagby, P. Elliot, G. Moss, J. Loftis, M. Elliot, R. Williamson, J. Vaughan, M. Love, H. Orr, B. Arrington, L. Clark. SIXTH ROW: L. Lorrans, R. Leprade, J. Overby, D. Jones, R. Garrett, L. McPeters, P. Walker, M. Ashworth, T. Hudson, G. Hudson, C. Walker, M. Riggans, W. Ramsey. SEVENTH ROW: C. McKinney, C. Jackson, D. Talbott, B. Garner, D. Flynn, A. Gilreath, M. Howerton, E. Williamson, S. Bowen, H. Bunn, D. Blanks, A. Hite, J. Bigger. STANDING: Mr. D. Prost, Mr. A. A. LeGrande, Sponsors.

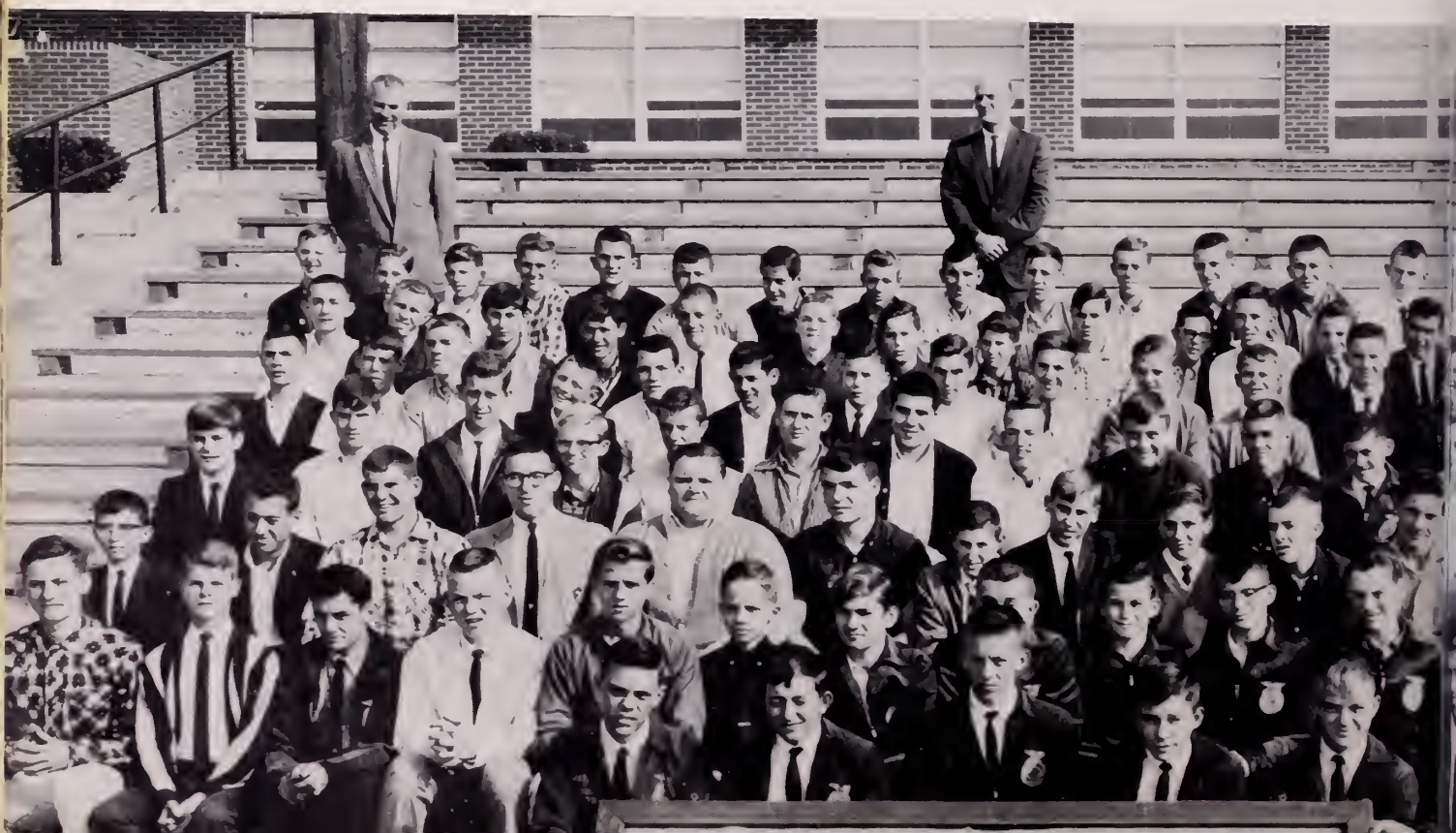

Build Citizens of Tomorrow

Larry Yancey, joined the F.F.A. in September, 1960, when he started taking Vocational Agriculture. In 1961-1962, he served on the Executive Committee. That year he also served on the Farm Mechanics Judging Team at the State F.F.A. Convention at Virginia Polytechnic Institute in Blacksburg, Virginia. The next year he was elected reporter and chairman of the Finance Committee. Larry was on the Degree Team that year also. He again attended the State Convention as a member of the Farm Mechanics Team. In his fourth year of agriculture, he was elected Vice-President of the chapter, and Reporter of the Southside Federation. This year he is serving as President of the Bluestone Chapter and the Southside Federation.

Larry Yancey, President

L. Newcomb. SECOND ROW: P. Candler, W. Wilbourne, C. Walker, M. Flynn. THIRD ROW: W. Keaton, H. Ramsey, C. Dellinger. FOURTH ROW: R. Gordon, W. Averette, C. Honeycutt. FIFTH ROW: W. Stembridge, L. Yancey, R. Puryear. SIXTH ROW: R. Newton, T. Inge, J. Brewer. SEVENTH ROW: W. Lowrans, J. Thompson, F. Bracey. STANDING: Mr. Puckett Sponsor.

Jack Neal, Reporter; Gene Greene, Treasurer; Jerry Arrington, Conductor; Jimmy Rogers, Sentinal; Presley Tuck, Conductor; Larry Yancey, President; L. H. Newcomb, Secretary. Jimmy Brewer, Vice President--not pictured.

Bus Drivers Supply Transportation for

BUS DRIVERS: C. Williamson, B. Wilson, C. Newton, C. Dillenger, J. Newton, B. Pruitt, C. Johnson, E. Hite, C. Hazlewood, B. Morgan, L. Newcomb, T. Inge, H. Bunn, C. Parrott, F. Gryder, M. Elliott, R. Newton.

A Growing Student Body

Mr. C. Gillispie
Director of Transportation

Bluestone's Bus Drivers are capable students who accept the responsibility placed with them. Each morning they must make a check of their buses to make sure they are in safe operating condition before starting their routes. As a result, they maintain an excellent safety record and insure the safe passage of Bluestone students to and from school.

Joyce Ann prepares her bus.

SUBSTITUTE DRIVERS: G. Edwards, D. Hall, M. Howerton, E. Hoyle, J. Slaughter, C. Peterson, J. Hite, J. McPeters, M. Moore, Mr. Blane, W. Stembridge, J. Catnipe, H. Yancey, J. Brewer.

Athletics

Track Team Wins District Title

Tom Burnette took top honors in track as his teammates voted him as the Most Outstanding member of the '64 team. Senior Tom Burnette participated on the track team for five years. In '63 he was co-winner of the Most Outstanding title with classmate Billy Taylor.

Tom proved himself worthy of this title as he placed second in the broad jump event at the state track meet held in Charlottesville.

Tom Burnette

Coach Jackson

By breaking three district records, Bluestone captured almost half the available points and the district track title at the District 3 Meet at Hampden-Sydney. The Barons racked up a total of 73 points to win the championship.

The three district records were broken by Tom Burnette, Peter Davis, and Harris Lee Seaton. Tom Burnette's time in the half mile was 2:08.5. Peter Davis cleared a record six feet in the high jump event. Harris Lee Seaton distanced 127' 1/2" in the discus event.

Along with these, the squad, coached by Mr. Donald Jackson, took five other firsts: shot put, 880 relay, 440 dash, 100 low hurdles, and the mile relay.

KNEELING: David Griffith, Eddie Smart, Tommy Parks, Tinker Ashworth, Tom Burnette, Jesse Guthrie, Henry Hunter, Paul Smart. STANDING: James Loftis, Peter Davis, Willard Yeates, Tommy Taylor, Chris Pittard, Mike Wagstaff, Steve Roberts, John Dick, Munsey Moore, Jimmy Puryear, Wayne Wilbourne, Billy Taylor, Franklin Winn, Mike Zava, Coach Jackson, Tommy Dixon.

Sends Nine to State Meet

BURNETTE AND DAVIS PLACE IN STATE MEET

Sixth place in the State Track Meet was claimed by Bluestone's nine membered track team, which traveled to the University of Virginia to take part in the statewide competition. Tom Burnette and Peter Davis each racked up a second place for the team. Burnette placed second in the broad jump event, with a distance of 20' 3 1/2", and Davis, in the high jump event, clearing 6'.

The team came up one notch from their seventh place position which they took in the '63 State Meet.

Tinker Ashworth, Jessie Guthrie, James Loftis, Jimmy Puryear, Harris Lee Seaton, Billy Taylor and Victor Wilbourne were the other members of the team to represent Bluestone at Charlottesville.

BARONS' STATE TRACK TEAM
Jesse Guthrie, Wayne Wilbourne, James Loftis, Tom Burnette, Billy Taylor, Tinker Ashworth, and Jimmy Puryear. NOT PICTURED: Peter Davis and Harris Lee Seaton.

Tommy Hershman pole vaults for BHS in meet against Halifax.

Moose puts the shot.

Peter Davis, who holds the school and district record in high jumping, displays his skill.

Burnette jumps; Blane measures.

Baseball Barons Take

FIRST ROW: Dennis Hayes, Jerry Smith, mgrs. SECOND ROW: Peter Davis, Danny Smith, Jimmy Ramsey, Buddy Greene, John Pool, Watt Moore, George York. THIRD ROW: Coach Crowder, John Burch, Willard Yeates, Eddie Crowe, Johnny Talley, Billie Collie, John Ritchie, Robert Woltz, James Allgood, Glenn Edwards, Tommy Hershman, Art Matney, pitching coach.

Pitchers Danny Smith and Johnny Talley ended the season with five victories each. In no game was a Bluestone relief pitcher needed.

The Baron baseball team, after being a top contender for 3 consecutive years, grew in skill and won their first District Championship in 1964.

Superior defensive play led by Ramsey at first base, Moore at second, and Pool at short stop, plus the pitching of Talley and Smith, and the booming bats of Greene and York were the major factors that led to the successful season.

This year the district was divided into 2 regions with each team playing the teams in their respective region twice during the regular season. At the end of the regular season the winning teams in each region were to meet in a best two out of three play-off.

Randolph-Henry won in the Eastern Region and Bluestone won in the Western Region. The Bluestone Barons went on to beat Randolph-Henry in two straight games thus bringing home the District Championship trophy.

District Championship

Coach Crowder receives Championship trophy while players York, Ramsey, and Davis look on.

Principal Moore smiles; Mr. Haga congratulates Coach Crowder on the Barons' victory.

BLUESTONE 2 - GREENSVILLE 1

Had it not been for the defensive misuses by the Eagles the Barons would have lost this one the hard way. Unable to solve the pitching of the Greensville hurler, Johnson, Bluestone went hitless. The Bluestone defense meant the game.

BLUESTONE 5 - DINWIDDIE 4

Watt Moore broke up a 4 to 4 ball game with a homerun to lead off the last inning. The Barons were half way through the season with a 5-1 record.

BLUESTONE 10 - PARK VIEW 4

The Barons went on a hitting spree for the first time during the season with 13 hits. Smith and Ramsey went two for two and Talley was credited with his fourth win.

BLUESTONE 5 - BLACKSTONE 0

Watt Moore, Barons lead-off batter, started the game with a homerun, and Johnny Talley went on to pitch a no hit ball game as the Barons got off to a great start against the Rams.

BLUESTONE 1 - DINWIDDIE 2

The Team left their "hitting shoes" at home on this their first road trip. George York went two for two at the bat and scored the Barons' lone run.

BLUESTONE 5 - BRUNSWICK 1

Johnny Talley and Watt Moore again joined forces to win. Watt started the game with a homerun, and Johnny struck out ten players.

BLUESTONE 5 - PARK VIEW 2

Danny Smith made his first Bluestone mound appearance like a veteran and turned back the Dragons from across the county. York, Pool, and Davis handled the big bats for the victorious Barons.

Jimmy Ramsey, Bluestone's first baseman in action.

BLUESTONE 0 - GREENSVILLE 1

Johnson, of the Eagles, again handcuffed the Barons and took the bacon home. Talley lost a tough one as Bluestone out hit Greensville five to two.

BLUESTONE 1 - KENBRIDGE 0
(Forfeit)

BLUESTONE 7 - BLACKSTONE 1

This victory made the Barons the winner of the Eastern region and guaranteed them a place in the play-offs. Buddy Greene was beginning to find the range with his bat that was to be so important in the series. Danny Smith held Blackstone to one scratch single.

BLUESTONE 1 - BRUNSWICK 2

Several substitutes, who had been so valuable to the team, played in this final regular season game. It was a tough one to lose, but a good game all way.

PLAY-OFF GAMES

BLUESTONE 8 - RANDOLPH-HENRY 5

The first game of the two out of three series saw the Barons rack two Statesmen pitchers for eight hits. This included singles by Buddy Greene and Johnny Talley. Doubles were made by George York and Eddie Crowe in the five run fifth inning. Talley was the winning pitcher.

BLUESTONE 7 - RANDOLPH-HENRY 1

Buddy Green had three singles, drove in four runs and was voted Bluestone's most valuable player of the series for his hand in the victory. This win gave Bluestone the GROUP 2, DISTRICT 3 CHAMPIONSHIP.

Three Capture All-District Ranks

Opposing coaches voted seniors Watt Moore, second base; and Johnny Talley, pitcher to the 1964 All-District team. Junior John Pool, short stop, also was given a position on the All-District team.

Watt Moore
MOST OUTSTANDING PLAYER

Watt was also voted by his teammates as the Most Outstanding Player for the 1964 baseball season.

Watt began his baseball career at Bluestone in his freshman year.

'64 J. V.'s Go Undefeated

FRONT ROW: Captains; Wayne Lenhart, Hutch Smith. SECOND ROW: R. Fisher, B. Marks, D. Talbott, M. Tomersoy, D. Beam, J. Judy, M. Trowbridge, A. Newman. THIRD ROW: Coach Schley, G. Tisdale, mgr., R. Thompson, F. Smiley, H. Griffith, M. Lewis, K. Langford, T. Howerton, J. Spaulding. FOURTH ROW: D. Driggs, L. Bugg, J. Wildman, E. Kizer, J. Atkins, R. Bugg, S. Hayes, R. Yancey, K. Wilmouth.

Bluestone	14
Randolph-Henry	8
Bluestone	14
Park View	0
Bluestone	26
Brunswick	7
Bluestone	7
Park View	0

Playing only four games, the BHS football J. V.'s were able to have a perfect season. The '64 squad was the first to go undefeated since 1960 when the present Varsity players were J.V.'s. Hutch Smith and Wayne Lenhart who started on both offense and defense led the J.V.'s. Edward Kizer, Monte Tamersoy, Kent Wilmouth, and Russell Yancey were outstanding in defense also. "These boys showed great desire and determination," commented Coach Schley.

The Varsity will grow in experience as these boys move up to the "big" team.

Captains Wayne Lenhart and Hutch Smith talk with their coach, Mr. Don Schley.

Barons Defeat Champions

Co-Captains, Jimmy Puryear, Jimmy Ramsey, Rennice Bray and Captain Steve Roberts display skills as Co-Captain Peter Davis watches.

The Barons closed out the '64 football season with a 6-3 winning record. Under the direction of Head Coach Jackson the Barons defeated their first three opponents.

HALIFAX WIN, FIRST FOR BHS

The first win in history over Halifax came for Bluestone on September 11. Peter Davis scored the touchdown and Moose Yeates added the extra point for the victorious 7 to 0 score.

Determined defense and deceptive offense were the major factors that credited the Barons with this win.

SECOND WIN OVER KHS

Kenbridge fell at the feet of the Barons on September 18, as they payed dirt for their six points which were not enough to top Bluestone's thirty-two. Hot passes fired by Jimmy Puryear sparked this Baron victory.

BRUNSWICK, THIRD VICTOM

Robert Woltz scored in the third quarter for Bluestone's third win as the Barons defeated Brunswick with a 6 to 0 score on October 2.

O. B. Crowder, Jr., backfield coach; Don Jackson, head coach; and Mike Couchman, end coach.

Davis Receives Honors

Senior co-captain Peter Davis, right end for the Barons was a valuable player both offensively and defensively for Bluestone. Due to his outstanding playing Peter was picked by the district coaches to hold a position on the Group 2, District 3 All-Star team.

Davis, who has played varsity football since his freshman year, also captured a place on the third team All-State football team. This team is picked by the Virginia Sportswriters and Sportscasters Association.

Peter Davis is certainly one of Bluestone's best examples of growth in skill. He was sidelined for the last three games due to an arm injury yet he scored seven touchdowns and had a total yardage figure of 1,054. He also intercepted five passes while playing defense.

CO-Captain
Rennice Bray

CO-Captain
Jimmy Ramsey

CO-Captain
Jimmy Puryear

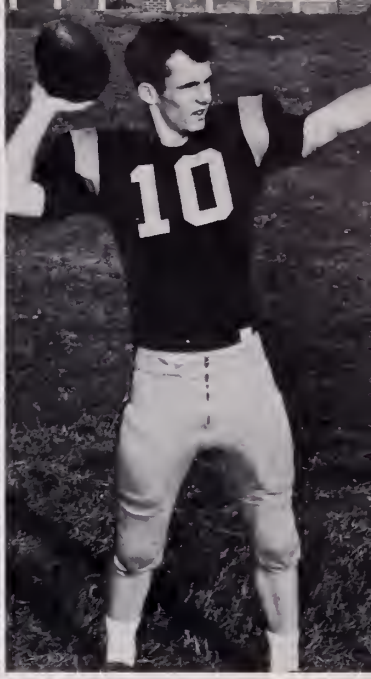

Captain
Steve Roberts

Close Season with 6-3 Record

PARK VIEW DEFEATS BHS

The Dragons handed the Barons their first setback of the '64 season on October 9. Peter Davis held Bluestone's six points to his credit but BHS was still one point from a victory. The Barons failed to play "their kind" of football, thus the 7 to 6 loss.

CHAMPS SETBACK BY BARONS

The Eagles fell from the undefeated list as a result of the Barons' Homecoming victory. Steve Roberts and Peter Davis scored giving the Barons their 20 to 19 win.

Coach Jackson felt the Barons' offensive playing was the best they had shown so far for the '64 season.

APPOMATTOX DEFEATED

Bluestone's defense and offense was too much for Appomattox therefore the Barons came out on top of a 27 to 0 score.

In the scoring column for Bluestone was Peter Davis, Jimmy Puryear, and Wayne Averette.

This Baron victory came on October 30.

Eddie Smart

John Ritchie

Wayne Averette

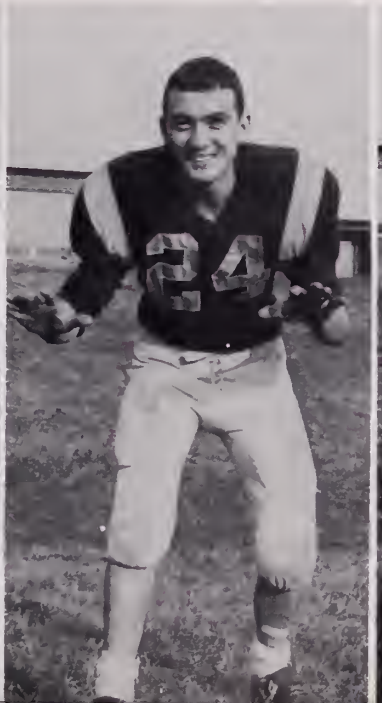

Moose Yeates

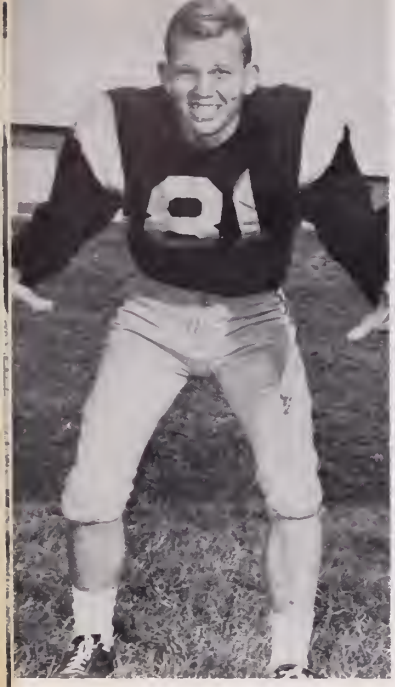

Calvin Honeycutt

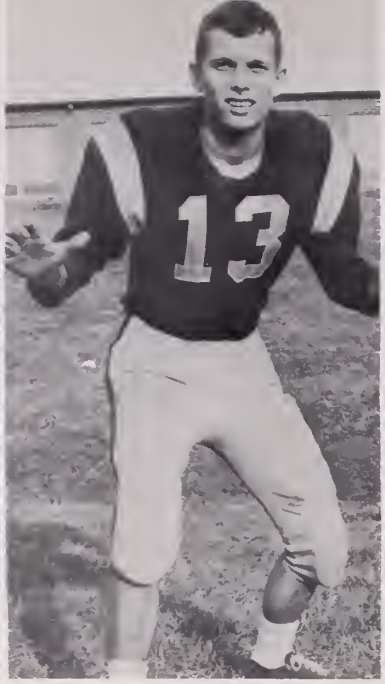

Glenn Edwards

Sonney Thomas

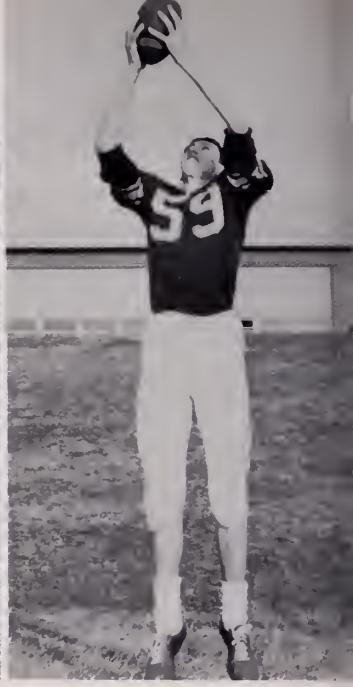

James Allgood

Offense First

BARONS CRUSH STATESMEN

Bluestone moved to second in the district after the 20 to 0 win over Randolph-Henry.

Steve Roberts, Jim Taylor, and Robert Woltz each had a touchdown run to his credit. Extra point runs made by David Griffith and Robert Woltz rounded out the Barons twenty points.

For sixteen seniors this was their last home appearance.

FRONT: Taylor, Inge, Ritchie, Bray, Ramsey, Smart, Berry, Smith.
BACK: Griffith, Roberts, Puryear.

John McPeters

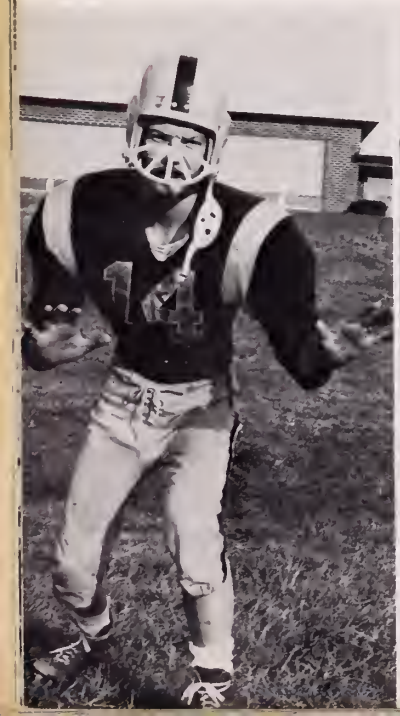

John Price

Billie Collie

Robert Bryson

John Burch

Jim Taylor

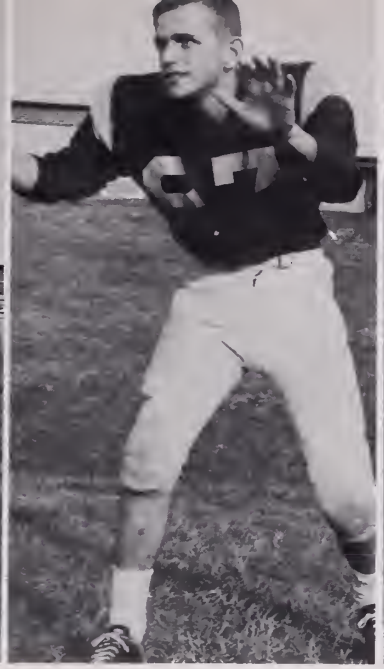

Lynnwood Inge

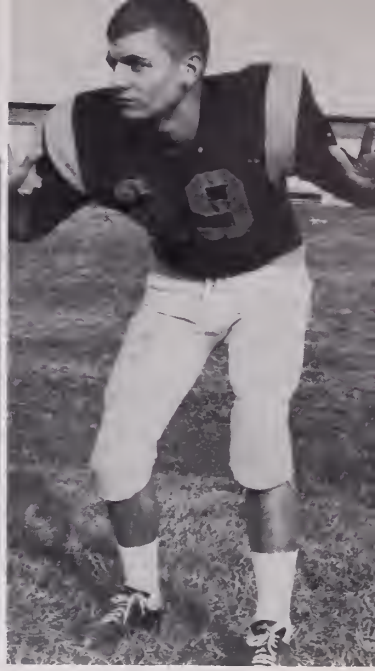

Dennis Hayes

String Defense

FRONT: Smith, Bray, Ritchie, Ramsey, Inge, Griffith. BACK: Woltz, Puryear, J. Inge, Averette, Roberts.

PRINCE EDWARD UPSETS BLUESTONE

Jimmy Puryear's touchdown in the first quarter was not enough to rate over the three scored by Prince Edward. Even though this game was a non-district one, the 19 to 6 loss hurt the Barons. Bluestone at this time was still holding the second place position in the district. While Greensville defeating Park View took the Group 2, District 3 Championship title, the Eagles were beaten only once . . . by the BARONS.

Henry Hunter

Robert Woltz

Butch Berry

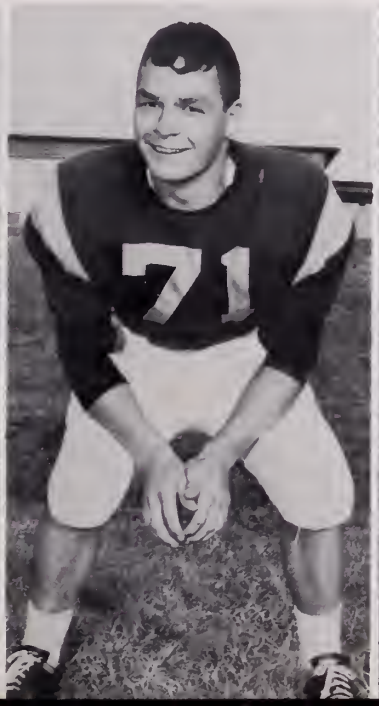

Jerry Inge

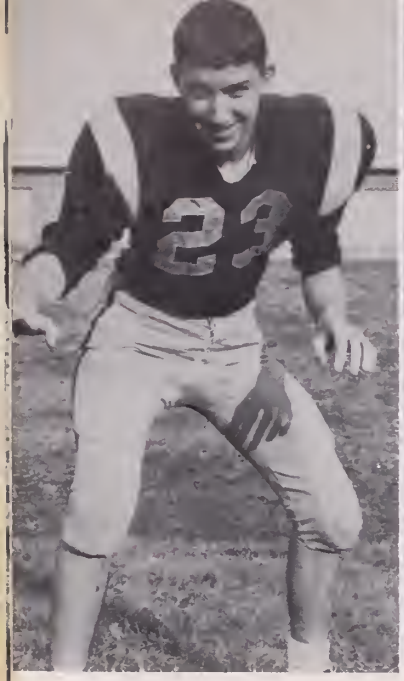

Ricky Rickman

Mike Wagstaff

Tommy Emory

Larry McPeters

Barons Drop to 4th in District

Victoria's Panthers scored early in the first quarter of play and held their margin to defeat the Barons, 7 to 0. This loss, the Barons' final game of the season, dropped Bluestone from second to fourth place in District 3 competition. The top three positions were claimed by Greensville, Crewe, and Victoria.

Coach Jackson commented on the '64 season, "the Barons won the tough ones but lost the easy marks."

James Allgood, Wayne Averette, Rennice Bray, Peter Davis, Glenn Edwards, T. J. Gregory, Calvin Honeycutt, John McPeters, Jimmy Puryear, Jimmy Ramsey, John Ritchie, Steve Roberts, Eddie Smart, Danny Smith, Ronald West and Moose Yeates were the sixteen senior members of the squad who ended their high school football careers.

Wayne Lenhart

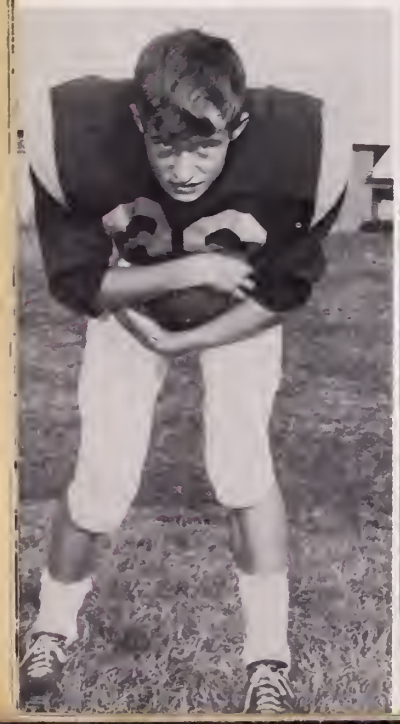

Hutch Smith

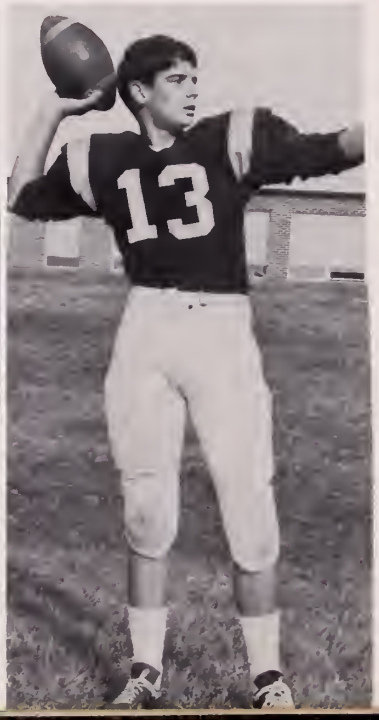

Dougie Wilkinson, Ronald West and Tinker Ashworth were all sidelined due to injuries.

Wayne Averette shakes Randolph-Henry blocker.

Peter Davis picks up valuable yardage against Greensville.

Co-captain Jimmy Puryear carries the ball for the Barons in that all-important Greensville game.

Coach Jackson, player Eddie Smart, and Barry Simmons, mgr. view action from the sideline.

Jimmy Puryear (27) blocks a Randolph Henry player as Steve Roberts (10) runs around the end.

Davis and Hite Head Barons

Seniors Peter Davis and Larry Hite were picked by the Barons to head their '64-'65 basketball squad.

Peter who has played outstanding ball for the Barons since his ninth grade year was one of the three co-captains of the '63-'64 team. As a junior last year, he was named by his teammates as the "Most Valuable Player."

Peter was benched for the first of the season due to an injury received while playing football but returned to the squad for action in January.

Larry Hite, who joined the boy's varsity in his junior year, did a great job of carrying the boys through their tough games before Christmas.

Larry's fine ability was shown when he was picked by the '63-'64 team as the "Best Offensive Player."

Coach Don Schley with the Barons' Co-captains; Larry Hite, and Peter Davis.

KNEELING: John Burch, Steve Roberts, Billy Judy, Jimmy Puryear, Jimmy Ramsey, and Daryl Bagbey. STANDING: Coach Schley, Larry Hite, Gene Smith, Tommy Taylor, Peter Davis, John Wilson, Eddie Crowe, and Henry Hunter, mgr.

Brunswick fell to Bluestone in the season's opener by a 38 to 33 score. Co-captain Larry Hite led the Barons' scoring with thirteen points. Closely following him with twelve points to his credit was Gene Smith.

Crewe traveled to Bluestone only to be the Baron's next victim. Larry Hite's fifteen points, again, sparked the boy's varsity to a 41 to 37 victory.

The Barons' first loss came at the hands of Amelia. A 39 to 37 score was final after four quarters of hard play for the BHS boys. Seventeen points were credited to Larry Hite for high scoring position.

Bluestone's starters: Tommy Taylor, Billy Judy, Eddie Crowe, Gene Smith, and Larry Hite ready to see action against Park View.

The Bluestone bench watches the Barons' action on the court.

Twenty-one points paced by Larry Hite led the Barons to crush their arch-rivals, Park View, by a 46 to 35 score. This Bluestone win came on December 15.

Two foul shots, in the final minutes of the game, made good by Cook of Buckingham gave them the needed points for a victory. Bluestone was found trailing behind a 49 to 47 score. Gene Smith dropped in seventeen points for the high scoring honors.

Peter Davis returned to the squad to pace the Barons to a 95 to 34 victory over the Cumberland boys. Davis scored thirty-seven of the Barons' victorious points.

January 8 saw a 53 to 43 win for Bluestone over the Blackstone Rams. Heading the scoring for BHS was Peter Davis with twenty points. Fourteen points were dropped in by Gene Smith for the second high scorer position.

This game left the Bluestone Barons with a record of five wins and two losses.

Hite jumps against Park View; Judy and Smith wait for tap.

Barons' Winning Season Leaves

Kenbridge managed to hold on to a 49 to 45 victory over Bluestone despite the Barons' rally in the fourth quarter, on January 15. Peter Davis' sixteen points headed the BHS scoring column. Eddie Crowe and Gene Smith with ten points each followed Davis. Curtis Johnson, a newcomer to the squad, made his first start for the Barons against KHS.

The Barons came back from the Kenbridge loss to wallop Randolph-Henry on January 22 by a more than doubled 81 to 38 score. Twenty-seven points paced in by the Barons' Peter Davis again saw him receive high scoring honors. Gene Smith with 19 points and Larry Hite with thirteen were the other double-figure scoring Barons.

'64—'65 Barons

Billy Judy led the Bluestone squad as they rolled over the non-district Prince Edward team. The Wolverines sixty-six points were not enough to defeat the eighty-two scored by BHS on January 29. Judy's twenty-three points were followed by 16 from Gene Smith, 15 totaled by Peter Davis, and 14 contributed by Larry Hite.

The Barons picked up another win as they stopped the boys from Dinwiddie on February 2. Although the Barons were down by seven at the end of the first quarter they got their offense on the ball and won over the Governors with a 53 to 46 score. Peter Davis and Gene Smith with 19 and 16 points, respectively, were high scorers.

The Greensville Eagles flew into Bluestone on February 5 only to be defeated by the Barons. A score of 35 to 34 was final after four quarters of hard play for both squads. Gene Smith made a key block on a shot by Horton of Greensville in the last minute of play which could have given the league-leading Eagles the victory. Eleven points credited to Peter Davis gave him the high scoring position for BHS.

Them Fourth In District III

February 12 saw the Barons on the short end of a 49 to 42 score in their return match with the Park View Dragons. Peter Davis' 15 points and Gene Smith's ten were not enough to lead the Barons to the victory. Park View used their second and fourth quarter margins to defeat the Bluestone squad.

A strong 98 to 42 score win for the Barons over Victoria on February 19 closed out their regular season and gave them fourth place in district competition. Billy Judy topped the scoring column with his twenty-five points. Peter Davis followed with twenty-one points to his credit. Other scorers for BHS were; Gene Smith, 16; Larry Hite, 9; Curtis Johnson, 8; John Burch, 6; Eddie Crowe, 5; and Jimmy Puryear and John Wilson, 4 points each.

Hite and Davis fight for that ball; Smith (31) and Judy (35) move in to assist.

Billy Judy tries for two points; Larry Hite and Gene Smith ready for the rebound.

Park View relieved the Barons of their place in the Group 2, District III tournament in the first rounds played at Bluestone. Fourth-place Bluestone allowed the Dragons, in fifth place, to carry home a 60 to 38 upset. Peter Davis with 18 points was the only double-figure scoring Baron as PVHS had three boys to hit in the double-figures.

Davis On Star-Teams

Peter Davis, one of the Barons' co-captains, paced himself to a position on both the All-District and All-Tournament teams. Davis, being a senior, closed out his fourth year of caging for the Barons. This was the second year that Bluestone's Davis had received this dual-honor.

Peter with a 20.2 average per game certainly deserves these honors. His four years of performance for BHS are those which deserved praise.

Coach Schley briefs boys during a time-out.

Wood and Wells Lead

Captain Brenda Kay Wells, Coach Brenda Langdon, and Captain Mary Anne Wood.

Seniors Mary Anne Wood and Brenda Kay Wells were picked to lead the Girl's Varsity Basketball squad into action for the '64-'65 season. They were chosen by the other members of the team.

Mary Anne Wood rounded out her fourth year on the squad. Mary Anne, a three year letterman, was picked by the '63-'64 team as their "Best Defensive Player."

Brenda Kay Wells, the team's roving forward, caged her third year with the Varsity and was most valuable to the team.

Diana Frazier, Claire Lewis, Linda Reese, and Martha Tisdale were the other four senior members of the team for '64-'65.

KNEELING: Brenda Kay Wells, captain; Coach Langdon, and Mary Anne Wood, captain. STANDING: Nancy Collis, Trudie Jabor, Paige Brinkley, Linda Reese, Marlise Blanks, Betsy Adams, Diana Frazier, Melva Davis, Claire Lewis, Martha Tisdale, Nora Jones, and Dixie Winn.

Coach Brenda Langdon returned for her third year with the Bluestone Baronettes. Her final roster of the team consisted of six seniors, four juniors, three tenth graders and one ninth grader.

The Baronettes had growth in experience on their side for a well developed team. The girls hit a few hard spots but played a season to be proud of.

Dianne Stratton, scorekeeper (center). Mgrs. Judy Gordon and Linda Yancey.

The Baronettes

VARSITY GUARDS: Nora Jones, Paige Brinkley, Diana Frazier, Captain Mary Anne Wood, Betsy Adams, Nancy Collis, and Trudie Jaber.

The Bluestone Baronettes started off their season by losing a hard fought game to Brunswick. After four quarters of play the score stood at a 27 to 27 tie. This led the girls into a three minute overtime which ended with a 31 to 27 victory score for Brunswick. Captains Brenda Kay Wells and Mary Anne Wood, with eight points each, shared high scoring honors.

Fourteen points paced in by Claire Lewis led the Baronettes to a victory over Crewe on December 8. The final winning score for Bluestone against Crewe was 34 to 28.

The Bluestone girls traveled to Amelia for their first away game and their second loss of the '64-'65 season. The Baronettes' lack of spirit and fight hurt them badly in this game. The final score was Amelia-35, Bluestone-26. Claire Lewis, with thirteen points, was high scorer for Bluestone.

December 18 saw the Baronettes lose to Buckingham by a 34 to 21 score. Nine points dropped in by Brenda Kay Wells gave her the high scoring position.

Cumberland bowed to Bluestone with a 69 to 18 score on January 5. Claire Lewis, 22 points; Mary Anne Wood, 18 points; led the Baronettes' scoring.

The Baronettes held a 3-3 record after defeating the cagers from Blackstone on January 8. The BHS girls scored the first two points and were never headed even though it was a close game. Martha Tisdale, scoring 12 points, followed by Mary Anne Wood with 7 points were high scoring Baronettes.

VARSITY FORWARDS: Linda Reese, Martha Tisdale, Claire Lewis, Captain Brenda Kay Wells, Marlise Blanks, Melva Davis, and Dixie Winn.

January is Winning

Mary Anne hits two of her season's 78 points.

The girls from Kenbridge, ranking first in the district, were the only ones to defeat the Bluestone girls in January. The Baronettes were able to hustle up only seventeen points and therefore were handed their fourth loss.

The Baronettes defeated Randolph-Henry on January 22 with a 35 to 25 score. The halftime score showed Bluestone with a 13 points to her credit against Randolph-Henry's eight. A 24 to 14 lead was the Baronettes' after three quarters of play. The BHS girls held on to this margin for the win. High scorer for BHS was Brenda Kay Wells with 8 points. Martha Tisdale and Claire Lewis followed her with 7 points each. Roving guard Mary Anne Wood pumped in 6 points and Linda Reese totaled 5 points to her credit. Diana Frazier, guard, took advantage of two free throws which gave her 2 points for the game.

Lewis, Wood, Wells, and Tisdale see action in the Cumberland game.

Martha Tisdale's fourteen points paced the Baronettes to a non-district win over Prince Edward. At the half a 12 to 11 score gave Bluestone only a one point lead. But the Baronettes' thirty-one points in the last half were more than enough to defeat the fifteen scored by Prince Edward. Claire Lewis added 10 points for BHS and Mary Anne Wood contributed seven. Other scorers for the Baronettes were: Melva Davis, 5 points; Linda Reese and Brenda Kay Wells, 3 points each; and Dixie Winn, 1 point. The defeat came on January 29, with a final score of 43 to 26.

The Baronettes offense unable to find the basket let the Dinwiddie cagers have the 27 to 21 victory. Brenda Kay Wells and Melva Davis, scoring 5 points each, took high scorer honors for Bluestone. The game was played on February 2 on Dinwiddie's home court.

February 5 saw the BHS girls back at home for their sixth loss. This time at the hands of Greensville by a 35 to 25 score. The Baronettes suffered most at the free throw line. Nine points paced by Brenda Kay Wells gave her high scoring position for the game. Linda Reese held 6 points for the game and Dixie Winn three. Mary Anne Wood, Martha Tisdale, and Betsy Adams scored 2 points each and Melva Davis one.

Brenda Kay Wells reaches for the jump ball.

Month for Bluestone Cagers

Linda Reese tries for two points, Melva Davis moves in.

Park View paced in 35 points to win over the Bluestone girls' 24 points on February 12. The Baronettes were trailing by only four points at the half. The score being 15 to 11. Poor shooting which had been a Baronette handicap during the entire season again caused their downfall. Baronette Mary Anne Wood, roving guard, took high honors for her team with five.

Bluestone defense was praised by Coach Brenda Langdon but she felt her offensive squad could have played a better ball game.

Six seniors: Mary Anne Wood, Brenda Wells, Martha Tisdale, Linda Reese, Claire Lewis, and Diana Frazier prepared to cage their last game for Bluestone.

Victoria tossed the BHS cagers a 51 to 44 loss to close up their '64-'65 season. Even though the Baronettes held the lead of a 26 to 24 half time score Victoria's fast shots in the final period gave them the lead and the victory. Game scoring honors went to the Baronettes' Claire Lewis who racked up 22 points. Next in the BHS scoring column with 6 points was Brenda Kay Wells.

Wells at the foul shot line; Tisdale (54), Wood (53), and Lewis ready for action.

Outstanding Players

BEST OFFENSIVE PLAYER

Claire Lewis

Claire started the season well as high scorer on the team, and after a slower mid season finished the year out strong by dumping in 22 points in the final game with Victoria.

BEST DEFENSIVE PLAYER
and
MOST VALUABLE PLAYER

Mary Anne Wood

Mary Anne's outstanding blocking and defensive action proved a valuable asset to the Baronettes. Her rebounding ability and game reversals won the admiration of her teammates as well as her competitors who voted her All-District for 1965.

KNEELING: Coach Jackson, Jesse Judy, David Driggs, Wayne Lenhart, Hutch Smith. STANDING: Ricky Rickman, Robert Woltz, Robert Jolly, Roger Hart, Kent Wilmouth, Jimmy Atkins, Mike Wagstaff, James Loftis, Grey Clark, and Russell Yancey.

J. V. Basketball Leads to

Bluestone	35	Victoria	48
Bluestone	48	Kenbridge	34
Bluestone	41	Park View	36
Bluestone	22	Halifax	40
Bluestone	42	Kenbridge	43
Bluestone	57	Victoria	48
Bluestone	64	Randolph-Henry	40
Bluestone	49	Park View	59
Bluestone	54	Crewe	17
Bluestone	52	Halifax	50

The Bluestone Junior Varsity Basketball team, coached by Don Jackson, tasted defeat only four times in their ten-game season. Led by Robert Woltz and Ricky Rickman, and backed by a strong bench, the "Baby Barons" were defeated only by Victoria, Halifax, Kenbridge, and Park View.

In a return match with Halifax the J.V.'s were able to defeat the once-beaten team by two points.

The Bluestone team improved tremendously as the season progressed and should be a help to the varsity team in the years ahead.

Robert Woltz (35) and Ricky Rickman see action against Park View.

Co-captain Patricia Lenhart, Coach Judy Cheatham, and co-captain Dottie Dean discuss plays.

Miss Judy Cheatham, the eleventh grade English teacher, coached the J.V. Girls Basketball squad through their third year of caging for BHS. Coach Cheatham was assisted by the girls varsity coach, Miss Brenda Langdon.

Dottie Dean and Patricia Lenhart, co-captains led the sixteen membered team into action for the '64-'65 season. They came through their season with two wins and four losses to their credit. Both of their wins were taken when the girls from Randolph-Henry met against Bluestone. Park View and Kenbridge girl J. V.'s each defeated the BHS squad twice.

Offensively, hustling Dottie Dean and Gloria Collins were helped by two promising eighth graders, hard-driving Brenda Smith and long-shooting Janelle Judy.

On the defensive end, Linda Byrd and Patricia Lenhart combined their talents in guarding and getting rebounds.

With the experience gained by this team, the Varsity has a promise of better squads in the future.

Growth in Experience

KNEELING: Jean Montague, mgr., Shelby Glasscock, Pam Hastings, Dottie Dean, Patricia Lenhart, co-captains; Nancye Tarry, Deborah Davis, and Brenda Smith. STANDING: Janelle Judy, Kathy Hite, Linda Byrd, Gloria Collins, Linda Bryson, Susan Propst, Eunice Sanders, Jane Ross Davis and Coach Cheatham. Not pictured: Connie Pittard.

Varsity Cheerleaders Boost

FOOTBALL CHEERLEADERS: KNEELING, Titter Newcomb, Sally Gill, Captain Ginger Hart, Donna Accettullo, Joanne Morgan. STANDING: Ann Reams, Betty Jo Burnette, Malda Chandler, Marlise Blanks, Janet Fendley.

The winning records of Bluestone's teams could not have grown without the support of the cheerleaders.

"Let's have one big fight. FIGHT!"

The above is a typical cry heard coming from a Bluestone cheerleader.

Practices, quite numerous at first, became shorter but harder. New cheers were learned and old ones perfected until that glorious night when everyone turned out with the cheerleaders to cheer the Barons to victory.

The emphasis on school spirit by the cheerleaders proved to be quite successful during football season. As well as the verbal support for the team, there was also an after game boost. Whether for a winning team or a losing one there was always sandwiches and drinks for the players after home games.

The cheerleaders, also promoted spirit by post game dances, decoration of the goal post, and pep rallies.

Girls cheer team to victory.

Cheerleaders congratulate players on their victory.

Sally Gill, Malda Chandler, Ginger Hart, Janet Fendley, and Ann Reams watch the Barons in action on the basketball court.

Backing the teams and promoting better sportsmanship and school spirit at the games were the main purposes of the varsity basketball cheerleaders this year.

At each game the four seniors and one alternate cheered. This gave all cheerleaders a chance to cheer, but gave a place of honor to the seniors. Those girls not cheering were kept busy selling programs and working in the concession stand. The girls' cheers helped the varsity to prove truely . . . Barons Are Gr-r-reat!

Miss Nancy Collins, sponsor.

Growth of Team's Records

BASKETBALL CHEERLEADERS. FRONT ROW: Seniors; Ann Reams, Malda Chandler, Captain Ginger Hart, Janet Fendley. BACK ROW: Joanne Morgan, Sally Gill, Titter Newcomb, Marlise Blanks, Donna Accettullo.

J. V. Cheerers Show Growth for B H S

J. V. CHEERLEADERS: Gloria Collins, Janelle Judy, Martha Carter, Beth Parks, Elizabeth Holt, captain; Jacky Chappell, captain; Patricia Green, Yvonne Bugg, Nancy Day, and Shelby Glasscock.

Ten spirited girls, picked by a group of teachers, lead their J.V. football and basketball boys to many victories this year. This group, consisting of six freshman and four eighth graders, made up the fourth squad of J.V. cheerleaders in the history of Bluestone.

When basketball season came the group of ten divided into two groups. Each group practiced separately developing many new cheers and reviewing the old ones. These cheers with the school spirit and devotion of the J.V. cheerleaders behind them made --

B.H.S.
The Best, The Best
YES

J. V.'s Parks, Judy, Holt, Glasscock, and Carter cheer on the boys' J. V. Basketball squad.

Features

1964 Homecoming Queen

Dianne Stratton

Malda Chandler
Senior

Judy Poarch
Senior

Betty Thomasson
Senior

Donna Accettullo
Junior

1964 Homecoming Court

Jean Burgess
Junior

October 23, 1964, proved a memorable night for the eleven girls who were chosen by the football team to compose the 1964 Homecoming Court.

Celebration began that afternoon when, for the first time, Bluestone held its Homecoming parade at school. Each school organization entered a float in the parade competition. The Senior Class won first prize in the float competition. The tenth grade's float placed second, and the faculty's entry won honorable mention.

The Homecoming Court paraded the field during half-time of the Greensville game. Following the Barons' gridiron victory (20-19), the 1964 Court was presented in the gymnasium, and Senior Dianne Stratton was named Homecoming Queen. The theme of the 1964 Homecoming, sponsored by the S. C. A., was "Bluestone Castle." "The Cobras" provided combo music after the coronation.

Trudie Jaber
Junior

Sally Gill
Sophomore

Joanne Morgan
Freshman

Shelby Glasscock
8th Grade

Patricia Lenhart
Sophomore

1964 Homecoming—A Victorious

Principal Moore crowns Queen Dianne Stratton as Jimmy Ramsey stands by.

Senior Malda Chandler waves to the crowd at half-time.

Junior Trudie Jaber smilingly passes the crowd at half-time.

Peter Davis (88) skirts right end for a big gain against Greensville's Eagles in the Homecoming victory.

Game, a Bluestone Castle

Senior Judy Poarch with her escort, Peter Davis.

Betty Thomasson, Steve Roberts, Malda Chandler, and Jimmy Puryear, seniors, smile as the Queen is crowned.

Junior Jean Burgess with her escort, Rennice Bray.

Sophomore Patricia Lenhart with her escort, Wayne Averette

Miss Golden Link Crowned at Dance

Gale Adcock

Senior Gale Adcock was the winner by popular vote of the title MISS GOLDEN LINK 1965. The students who purchased annuals in October elected her from a slate of ten girls nominated from the yearbook staff for the title. Gale, a member of the annual staff since the tenth grade, was editor of the GOLDEN LINK's class staff this year.

The identity of MISS GOLDEN LINK remained a secret until the crowning of the Annual Dance in May.

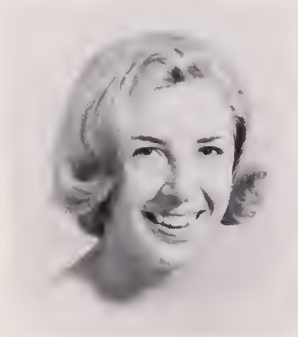

Dana Drozdowicz

Nancy Jane Smith

Mary Anne Wood

Donna Accettullo

Barbara Daniel

Susan Payne

Sally Gill

Genie Hutcheson

Jackie Chappell

"Aloha" Seniors

A grass hut

Dancing under the Hawaiian sky to the native beat.

"Aloha" means . . .

"Aloha" was the theme of the 1964 Junior-Senior Prom, the traditional spring dance given for the Senior Class by the Junior Class. The efforts of the juniors were rewarded on April 25 when 250 couples danced under the Hawaiian sky to the music of the V.P.I. "Southern Colonels."

The setting was a tropical paradise, complete with grass huts, palm trees, and a fiery volcano, created in the school gymnasium. Betty Thomasson, prom chairman, and Claire Lewis and Judy Poarch, decorations chairmen, headed the juniors' planning committee.

The smoking volcano

Principal Moore with four junior sponsors, Mr. Jeffreys, Mrs. Wood, Mrs. Owen, and Mr. Scott, on the beach.

Junior Named Miss Bluestone 1964

Miss Bluestone 1964
Chantel Prezor

Chantel Prezor, a junior, was crowned Miss Bluestone 1964 at the annual Miss Bluestone Pageant sponsored by the Junior Class in April. Assistant Principal Edward Blane and Miss Esther Royster, Miss Bluestone 1963, crowned the new queen.

Junior Linda Puryear was the first runner-up and Sophomore Trudie Jaber was the second runner-up.

For the first time at Bluestone, a Junior Miss Bluestone was named. Patricia Lenhart, a freshman, captured this title. Joanne Morgan, an eighth grader, was first runner-up, and Jackie Chappell, also an eighth grader, was second runner-up in the contest for eighth, ninth, and tenth grade girls.

Mr. Blane crowns the new queen as first runner-up Linda Puryear and second runner-up Trudie Jaber look on.

Bluestone royalty - Chantel Prezor, Miss Bluestone 1964; Esther Royster, retiring 1963 queen; and Patricia Lenhart, Junior Miss Bluestone 1964.

FRONT ROW: Malda Chandler, Gale Adcock, Janice Adcock, Beth Hutcheson. BACK ROW: Jimmy Puryear, Steve Roberts, Larry Hite, Peter Davis, John Pool, Wayne Averette.

Bluestone sent ten rising seniors, four girls, and six boys elected by their classmates, to Virginia Boys' and Girls' State. For the first time, the two States, sponsored by the American Legion, were separated. During the week of June 21-27, four rising senior girls represented Bluestone at Girls' State at Radford College. They became citizens of a state populated by 580 girls from all over Virginia. The week was climaxed by a lecture given by Richmond's Mayor Eleanor Shepherd and a piano concert given by Peter Nero.

During the week of July 12-18, six boys from Bluestone attended Boys' State at the College of William and Mary. The highlight of the week was Virginia's Governor Albertis S. Harrison's visit and lecture. In both states, the citizens were divided into competing cities and into opposing political parties. The citizens left State with a better understanding of how democracy works within political parties and within city and state governments.

Bluestone Represented at State and S I P A

BACK ROW: Sue Tisdale, Susan Payne. FRONT ROW: Linda Jenkins, Mary Anne Wood, Donna Joy.

Bluestone sent five delegates to the Southern Interscholastic Press Association meeting, the annual two-day meeting for criticism of newspapers and yearbooks, at Washington and Lee University in Lexington on May 1-2. Both of Bluestone's publications, the annual and the newspaper, received good ratings at SIPA. The GOLDEN LINK earned an Honor Award, and MONITOR, an Achievement Award.

The delegates and sponsor, Mrs. H. M. Collins, stayed at the Robert E. Lee Hotel in Lexington during the two day convention.

Graduation—Growth into the Future

Chandler Williams watched as Principal Moore presented Billy Taylor with his diploma.

Graduation, June 10, 1964, marked the end of five years of intellectual growth at Bluestone for 108 students. Lee Accettullo and Chandler Williams, two honor students, spoke about "America - Our Heritage", the theme of graduation, at the commencement exercises in Bluestone's stadium.

Jackie Thompson, president of the Senior Class, presented the class' gift to the school, a bronze plaque for the main lobby. Lee Accettullo was named the Student of the Year by the faculty.

Principal W. E. Moore and Director of Instruction E. A. Payne presented the 108 diplomas. Anne Wildman graduated at the top of the Class of 1964, and Gaynelle Newton took the second place award.

The 1964 graduates were able to carry into their futures memories of five years of studies, sports, clubs, friends, and fun at their Alma Mater.

The junior marshals at graduation: Larry Hite, Peter Davis, Steve Roberts, John Pool, Betty Thomasson, Malda Chandler, Janice Adcock, Claire Lewis, Gale Adcock. (Not pictured) Jimmy Puryear.

Class Night 1964 included a song from Seniors David O'Brian, Mike Sizemore, Tom Burnett, and Johnny Talbot.

The top ten graduates of 1964: (BACK ROW) Arlene Boswell, Bobby Hawkins, Becky Russell, Chandler Williams. (FRONT ROW) Lee Accettullo, Jane Ellis, Gaynelle Newton, Anne Wildman, Joan Spain, Ellen Phillips.

Ads

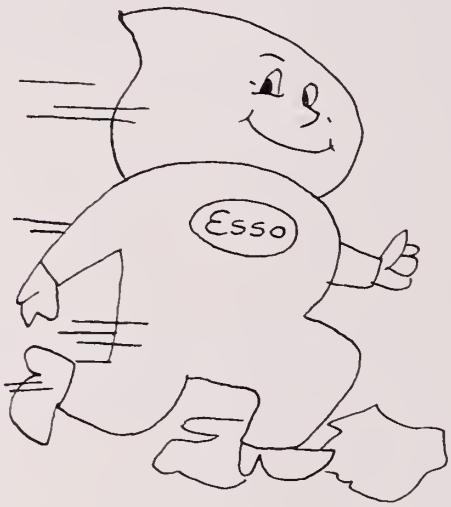

If you're not getting service you like, switch now to our
"Watchdog" Oil Heat Service

PEOPLE'S OIL COMPANY

ESSO DISTRIBUTOR
Buffalo Junction, Virginia

TUCKER-BEVELL MOTORS INC.

CHASE CITY Ford VIRGINIA

GARLAND AND ESTES OIL CO., INC.

Phone DRake 2-4200

Chase City, Virginia

Kerosene - Fuel Oil

PHILHEAT

PHILGAS

Ticket Printer Meters

Degree Day Delivery

2-Way Radio System

Bottled and Bulk LP Gas

Tobacco Curers

Appliances

CITIZENS BANK & TRUST COMPANY

Member of Federal Reserve System

Member of F.D.I.C.

Clarksville, Virginia

JEFFREYS-SPAULDING MANUFACTURING CO., INCORPORATED

Chase City, Virginia

MORGAN FORD SALES, INC.

Your Ford Dealer in Clarksville, Virginia

Sales and Service

Inspect Our Used Cars Before You Buy

DRexel 4-8177
or
DRexel 4-8187

Box 727
Clarksville
Virginia

For good Gulf gasoline and oil stop in at
Lake Gulf "across" from Morgan Ford Sales, Inc. . .
Owned and operated by W. C. Morgan

O'BRIEN DRUG CO.

"Your Rexall Store"

Chase City, Virginia

Congratulations
to the
class of
1965
FROM

SPAULDING
LUMBER CO. INC.

Chase City, Virginia

FOR PRESCRIPTIONS

FOR COSMETICS

THOMPSON'S PHARMACY

"The Place To Go"

in

CLARKSVILLE, VIRGINIA

FOR WHITMAN'S CANDY

FOR ICE CREAM and DRINKS

FITZ MOTOR COMPANY

342 Mecklenburg Drive
Chase City, Virginia

DRake 2-4744

"YOUR DODGE, PLYMOUTH, and CHRYSLER
DEALER IN CHASE CITY"

CHASE CITY DEPARTMENT STORE

Serving Southside Virginia
Since 1915

Chase City, Virginia

" THE HOME OF BETTER VALUE"

LEGGETT'S DEPT. STORE

"Your Complete Department Store"

High Quality . . . Low Price

Phone DR2-4532 Chase City, Va.

Good Luck and Much Prosperity to the '65 Graduates

WOOD'S FLORIST

A Distinctive Service In Flowers

Chase City, Va.

Phone 372-3777

We Wire
Flowers Anywhere —

Hallmark Cards
— for every occasion —

When you care enough
to send
the very Best!

KINDLEY
FORD SALES, INC.

Boydton Ford Virginia

- Visit -

COLGATE AND COMPANY, INC.

Located on

COLGATE SQUARE

Fine Furniture - T.V. & Appliances

Chase City, Virginia

Burlington, largest and most diversified manufacturer of quality fabrics, hosiery, carpets and other textile products, offers career opportunities to qualified graduates in one of America's most essential industries. Write to BURLINGTON INDUSTRIES, Personnel Department, Greensboro, North Carolina.

CLARKSVILLE FINISHING & PACIFIC MILLS COMBING PLANTS

Units of Pacific Mills
Division of

Burlington INDUSTRIES, INC.

Woven into the Life of America

Burlington QUALITY

SOUTHSIDE SPORTING GOODS

Chase City, Va.

BOYDTON FARM SUPPLY CO.

Weaver Fertilizer	-	Philco Appliances
McCulloch Chain Saws	-	Browning Guns
Mortor Mix & Cement	-	Hay, Feed & Seed
Farm Equipment	-	Dynamite

Boydton, Virginia

PARK OIL COMPANY, INC.

Boydton, Virginia

Merifield Acres

PRIVATE LAKE ESTATE

LARGE BEAUTIFUL LAKEFRONT SITES

Merifield Acres
Route 1, Box 74
Clarksville, Va.

Phone:
Drexel 4-5481

T.W. GREGORY, JR.

Distributor

Boydton, Virginia

Phone 738-3331

ATLANTIC
HEATING OILS

Clarksville **Peebles** Virginia

MOST FOR YOUR MONEY

DEPARTMENT STORE

Formal Wear
Rentals

London Fog Coats

Robert Bruce
Sweaters

Cricketeer
Sportswear

Van Heusen 417
Sport Shirts
and
Dress Shirts

FULLER-CREWS, INC.

Clarksville, Va.

Lake Motel

Box 756

Clarksville, Virginia

"A Fine Motel"

Telephone DRexel 4-8108

SPAULDING EQUIPMENT CO.

Chase City Virginia

THE MIDDLETON PRESS

Job Printing
Typewriters

Chase City, Va.

Office Supplies
Adding Machines

THE PAULINE SHOP

"The Shop
of
Individuality"
Chase City
Virginia

Villagers Etienne Aigner Bags Lady Bugs

SAMUEL DAVIS HARDWARE

Clarksville, Virginia

SEALTEST FOODS

Danville, Virginia

Hot Air
Heat
Central
Air-Conditioning

T. V.
Hi Fi
Stereo
Appliances

"If it is electrical, we service it."

FITZ-PARTRIDGE COMPANY

North Main Street

Chase City, Virginia

CITY CLEANERS

101 Boyd Street

DR 2-4150

COZY SPEED WASH

Main Street
Coin Operated Laundry
and Dry Cleaning

Chase City, Virginia

CROWDER BROS.

Ladies' Ready-to-Wear

Hush Puppy Shoes
Louise Suggs Golf-A-Rounds
Queen Casuals Sportswear
Roxanne Swim Wear
Clarksville, Virginia

GARRETT AND COMPANY

156 N. Main Street
Chase City, Virginia

DRake 2-4555

WAYSIDE RESTAURANT

HIGHWAY 15
South of Clarksville

C. A. Adcock, Owner

THE PEOPLE'S BANK & TRUST COMPANY

Chase City Virginia
Member F.D.I.C.

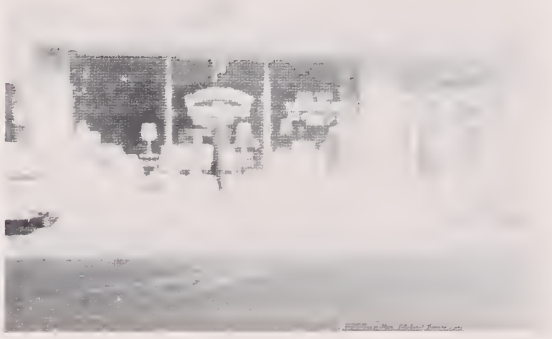

Quality Furniture
Frigidaire Appliances
Lane Sweetheart Chest

SOUTHSIDE FURNITURE INC.

Chase City, Va.

GLOVER'S DRUG STORE

is

The Prescription Pharmacy

in

Clarksville, Virginia

DRexel 4-8276

Compliments

of

KILKARE LAUNDRY

FARMVILLE, VIRGINIA

WATKINS-COOPER
FUNERAL HOME
AND CLARKSVILLE
FURNITURE CO.

Clarksville, Va.

VAUGHAN'S
SUPER MARKET

Clarksville, Virginia

ONLY AT INDEPENDENT SUPERMARKETS & SUPERETTES
Richfood

"Where Quality With

Price is Proving Itself"

BANDBOX CLEANERS

Cleaning, Pressing, Altering
313 North Main Street
Chase City, Virginia

PARK MOTOR COMPANY

Boydton Virginia

STOP! BY

THE PENGUIN

after
the game
and
"EAT, DRINK and BE MERRY"
with
"Flick and Mrs. Flick"
in
Clarksville, Virginia

BRAY'S OIL COMPANY

Highway 15

South of Clarksville

Phone DRexel 4-8520

B. W. Bray, Owner

PERCY G. ASHWORTH CO.

Wholesale Meats

Chase City, Virginia

Phone DRake 24360

ELAM'S JEWELRY CO.

Watchmaker and Gemologist
Diamonds, Jewelry, China,
Crystal, Silver
J. S. Elam
Phone DRake 2-4539
Chase City, Virginia

HUGH'S BAR-B-CUE

"The Place
to get
Good Food"

Chase City
Virginia

PEOPLES FINANCE SERVICE

518 North Main Street
Chase City, Virginia
DR 2-445 DR 2-4571
Loans $25 to $600

DRINK
Coca-Cola
REG U S PAT OFF

Coca-Cola

BOTTLING COMPANY

Chase City, Virginia

ROBERTS' RESTAURANT

Specializes

in

"CHICKEN IN THE ROUGH" - CHARCOAL STEAKS

Private Dining Room For Banquets

Clarksville, Virginia

LEWTER'S DRUG STORE

Soda Fountain
Whitman's Candy
Prescriptions Filled

Boydton, Virginia

Compliments of
HOWERTON'S ANTIQUE SHOP
Clarksville, Virginia

HOP'S LITTLE SUPER MARKET
Clarksville, Virginia

SOUTHSIDE SUPPLY CO., INC.

Chase City, Virginia

"Trade with us
or we both lose"

DR2-4781 DR2-4482

CHASE CITY TIRE AND RECAPPING COMPANY

Chase City, Va.
10. E. Sycamore Street
DRake 2-4605

LITTLE BUFFALO ESSO

4 Miles West
of
Clarksville on
U. S. 58

James A. Sheppard
Proprietor

DRexel 4-5365

Tire Sale
Everyday

HARRY'S MEN'S SHOP, INC.

Chase City, Virginia

The Twin Shop

No Place Like Home

Ladies Ready-To Wear

Pauline N. Wootton

Clarksville, Virginia

MECKLENBURG TRACTOR & EQUIPMENT CO.

Barnes Junction Road

Chase Ford TRACTOR City

DELUXE HAMBERGERS
MILK SHAKES
SANDWICHES

GILL'S GRILL

Clarksville
Virginia

CONGRATULATIONS

TO THE

CLASS OF

1965

FROM

CHASE CITY
MANUFACTURING CO.

MARVIN H. BEALES

MRS. R. H. (Bob) BRYSON

All Kinds of Insurance

and Security Bonds

Telephone Office 738-4731
Beales Res. 738-4721
Bryson Res. 738-5171

MECKLENBURG
TIRE AND RECAPPING

Distributor Of McCreary Tires

Phone 372-4325

Chase City, Virginia

Linoleum
Ceramic

Carpet
Tile

HARVEY'S FLOOR COVERING, INC.

For Floors Of Distinction

Harvey O. Wilson
President

Phone DRake 2-4783
303 North Main Street
Chase City, Va.

ELAM'S AMERICAN
SERVICE STATION

Phone 374-8636

One stop service, Tires
Batteries and Accessories

Tom Elam, Prop.

COUNTRY SQUIRE

A Modern Motel

J. T. Johnson - Owner and Manager

One-half Block from Business District

Drake 2-4127
Chase City, Virginia

WESTERN AUTO ASSOC. STORE

Wizard Appliances and Batteries
Revelation Sporting Goods
Davis Tires
Western Flyer Bicycles
Radios and Televisions

Phone DR 4-5755 Clarksville, Va.

All Types Plumbing, Heating
And Septic Tanks
Easy Terms, Five Years to Pay

SIMMONS PLUMBING HEATING AND COOLING

316-318 Mecklenburg Drive
Chase City, Virginia DR 2-4022

Lucy's

Flower and Gift Shop

For Every Occasion
Say it with Flowers

Phone DR 2-4921
Chase City, Virginia

LAKEFRONT BOATING & MARINE

Sportsmen's Headquarters

Clarksville, Virginia

"Fun Is Our Business

Our Business Is Fun"

HERBERT DRUG CO.

Boydton, Virginia

Phone 738-3381

WALTER R. BEALES JR.

All kinds of Insurance and Bonds

Boydton Dept. Store Building

Boydton, Virginia

Telephone: Office 738-4781
Home 738-4381

LUGEE TIRE CO., INC.

Phone DRexel 4-8292

Expert Recapping Service

All Sizes

Automobile & Truck Tires

"Gene" Boyd & Lewis Whitemire

THE CLARKSVILLE TIMES

Your Family Newspaper

Home Owned and Operated

Clarksville, Virginia

Compliments of

THE GREAT ATLANTIC & PACIFIC TEA COMPANY INC.

Richmond, Virginia

MECKLENBURG FARM SUPPLY

"THE STORE WITH THE CHECKERBOARD SIGN"

Chase City, Va.

SELL YOUR TOBACCO AT THE

FARMERS-STORE WAREHOUSE

Clarksville, Virginia
Phone DRexel 4-8494
-PROPRIETORS-
James Graves Johnnie Townsend
Walter Nunn Mark I. Burnett
Mac Nunn

ROSE'S STORE INC.

ROSES VALUE AND VARIETY STORE
For the entire Family

Clarksville, Virginia

BRATTON IMPLEMENT AND MACHINE COMPANY

Sales and Services
Phone 2-4466
Chase City, Virginia

GILL'S GROCERY
and
SPORTING GOODS
Johnson Sea-Horse Motors
Clarksville, Virginia

HOME AND OFFICE SUPPLY

Clarksville, Virginia

TOT'N TEEN SHOP
Subteen and Juniors
We Major in Minors
Clarksville, Virginia

J. E. Mull
Contractor and Building Supply
Chase City, Virginia
Du Pont Paints

Compliments of
CHASE CITY AUTO PARTS
Chase City, Virginia

Best Wishes
Spain and Western Grocery
Chase City, Virginia
Phone DR2-4430

CLARKSVILLE DRY CLEANERS
"We Solicit Laundry for Crewe"
DR4-5939 Clarksville, Va.

WILSON GAS & APPLIANCE
146 North Main St.
Chase City, Va.

CLOVER FARM STORES
124 N. Main
Chase City, Va.

Compliments of
CARSON W. GREGORY JR.
Insurance
Chase City, Virginia

Compliments of
JACKSON MOTORS INC.
Chase City, Va.

ALVAH B. CHAPPELL
"Insurance of all Kinds"
Drexel 4-8127

Compliments of
SANDY FORK ESSO
Clarksville, Virginia

Compliments of
J. S. DICK 5¢ To $1.00 STORE
Chase City, Virginia

RHODES GROCERY
341 West Second Street
Chase City, Va.

Student Index

Accettullo, Donna 39,72,73,75,79,80,82, 120,121,125,128
Accettullo, Norine 58,59,93
Adams, Betsy 53,86,87,114,115
Adams, Brenda 39
Adams, Kathy 59,93
Adams, James 47
Adams, Wayne 53
Adcock, Becky 17,29,93
Adcock, Gale 17,29,75,76,79,81,128,131, 132
Adcock, Janice 17,29,85,93,131,132
Adcock, Linda 39,91
Adcock, Nancy 53,93
Allen, Joyce 47
Allgood, H. James 17,29
Allgood, James T. 17,29,100,106
Allgood, Michael 53
Allgood, Pat 47
Allgood, Sarah 59,92
Anderson, Jean 39,76
Anderson, Roy 53
Armes, Jean 39,91,93
Arrington, Berry 39,94
Arrington, Jerry 47,94,95
Ashworth, Morris 53,94
Ashworth, Sandra 17,29
Ashworth, Susan 53
Ashworth, Tinker 47,73,83,98,99,108
Atkins, Jimmy 53,103,118,88
Atkins, Mary Ellen 17,29,74,75
Averette, Wayne 17,29,31,76,80,81,83,91, 95,105,107,127,131
Ayers, Linda 47,90,88
Ayers, Wayne 39

Bagby, Bonnie 39
Bagby, Darrell 39,110,112
Bagby, Harrell 53,94
Bailey, Anita 17,29
Bailey, Edward 47,94
Bass, Beverly 53
Bass, Judy 17,29,35,89,90,88
Beam, David 53,103
Bell, Doris 53
Berry, Butch 83,94,106,107
Bigger, James 53,94,88
Billings, Paul 53,94
Black, Johnny 17,29,94
Blankenship, Kenneth 53
Blankenship, Phyllis 47
Blanks, Bonnie 17,29,75,76,78,80,90,88
Blanks, Cecil 59
Blanks, Douglas 39,94
Blanks, Marlise 46,47,76,79,81,114,115, 120,121
Bohannon, James 53
Boldin, Deborah 59,86,87
Boswell, Cora 39,75,87
Boswell, Thomas 58,59,89
Bowden, Joan 39
Bowden, Phyllis 59
Bowen, Algie 17,29
Bowen, Betty 39,93
Bowen, Cheryl 17,29,92
Bowen, Martha 39,93
Bowen, Melvin 47
Bowen, Sanford 47,93,94
Bowen, Wallace 53
Bowman, Cecil 53
Boyter, Frances 18,29,86,93
Bracey, Frankie 18,29,95
Brame, Jackie 53,88
Brame, Judy 39,75,90,89
Brankley, Lillian 39,93
Bray, Rennice 18,29,34,104,105,106,107, 127
Breedlove, Nancy 47,80
Brewer, Alice 53,93
Brewer, Doris 47
Brewer, Ellen 39,73
Brewer, Jimmy 39,94,96
Brewer, Joe 39,95
Brewer, M. Elizabeth 18,29,75,78,93
Brewer, Nancy 53
Bridges, Verna Mae 47
Brinkley, Page 47,81,114,115
Bristow, Mamie 39
Brooks, Jane 18,29,75,92,23
Brooks, Patsy 18,29
Brooks, Sandra 59
Bruce, Carl 53
Bruce, Evelyn 39,86,90,93,89
Bruce, Katheleen 59
Bruce, Nancy 59,92
Bryant, Johnny 59
Bryson, Linda 53,119
Bryson, Robert 40,83,106
Buchanan, Bruce 53,94
Buchanan, Dorothy 18,29,91,93
Buchanan, Eddie 53,89
Buchanan, Edith 47
Buchanan, Linda 18,28,29,86,90,88
Buchanan, Nancy 47
Buchanan, Ricky 38,40,75,88,89
Bugg, Elsie 18,29,78,86
Bugg, Larry 53,103,89
Bugg, Ricky 59,103
Bugg, Yvonne 59,88,89,122
Bullock, Rae 59
Bunn, Alice 59
Bunn, Diane 53,93
Bunn, Henry 40,94,96
Bunn, Mary 93
Burch, John 40,100,107,110,112
Burgess, Jean 40,125,127
Burnett, Barbara 18,28,29,91
Burnett, Betty Jo 40,82,85.120
Burnett, Micheal 53
Burns, Jack 53
Burton, Vicky 47,89,90
Byrd, Linda Yvonne 119
Butler, Willie B. 53

Cabaniss, Tommy 53,88
Caknipe, Jean 53
Caknipe, John 18,30,89,96
Campbell, Dawn 53
Campbell, Verna 59
Candler, Pat 59,94
Cantrell, Linda 40,75
Cantrell, Mary Alice 18,30,75,78,92
Carter, Bonelle 40
Carter, Cecil 59,88
Carter, Judy 40,88
Carter, Linda 59
Carter, Martha Jane 53,122
Carter, Randy 18,30
Cary, Nancy 59,93
Champion, Thomas 18,30
Chandler, Grey 40,75,89
Chandler, Malda 16,19,30,31,75,79,80,82, 120,121,125,126,127,131,132
Chandler, Tommy 53
Channey, Barbara 59,93
Chappell, Jackie 53,72,81,122,128
Church, Linda 59,93
Clark, Dorothy 19,30,92,23
Clark, Grey 47,118
Clark, Lawrence 59,94
Clark, Phil 53,89
Coghill, J.B.53
Coghill, Joan 19,30,92,93
Coghill, Terry 59
Cole, Drummond 59
Cole, Wyc 47,76
Coleman, Edward 59
Coleman, Martha 47
Coleman, Patsy 19,30,93
Coleman, Thomas 59
Colgate, Beverly 47,80,85
Colgate, Carolyn 53
Collie, Billy 40,83,100,106
Collins, Gloria 54,73,119,122
Collis, Nancy 47,76,81,114,115
Compton, Betty Gale 40,93
Cottrell, Billy 47
Cox, David 59,94
Crawley, Linda 54,92
Crews, Herbert 19,30
Crowder, Bland 59
Crowder, Elaine 19,30,74,75,93
Crowe, Eddie 40,75,83,100,110,111,112
Crowe, Michael 59
Crudup, Kathy 47
Crump, Dexter 59,94
Crump, Robert 59

Dagenhart, Linda 19,30,93
Dagenhart, Sarah 54
Daniels, Barbara 38,40,75,80,81,128
Daniels, Diane 19,30,75,81
Daniels, Frank 59
Davis, Butch 47
Davis, Charlotte 19,30,86,93
Davis, Deborah 59,119
Davis, Jane Ross 47,76,81,119
Davis, Melva 40,90,114,115,117,89
Davis, Peter 19,30,34,83,98,99,100,104, 110,112,113,126,127,131,132
Day, David 54
Day, Nancy 59,93,122
Dayberry, Betty Sue 54
Deal, Gena 19,30,85
Dean, Dottie 46,47,76,119
Deese, Vivian 19,30
Dellinger, Charles 40,95,96
Dellinger, Jimmy 54
Dick, John 19,30,36,75,76
Dixon, Tommy 47,91,98
Dodson, Eddie 54
Dodson, Peggy 19,30,75,78
Driggs, David 54,103,118,89
Driggs, Debra 59,93
Drozdowicz, Dana 20,30,75,76,78,79,80, 128
Duckworth, William 59,94
Duffer, Roger 54
Duffer, Ruth 20,28,30,91,92
Dunn, Carolyn 47
Dunn, Mary 20,30,35

Easley, Barbara 59
Easley, Frankie 54
Easley, Molly 20,30
Easter, Lee 59
Edens, Allyn 54
Edgerton, Sandra 47,88
Edwards, Glenn 20,30,83,91,96,100,106, 127
Edwards, Rebecca 47
Edwards, Sue 54
Elam, Betty Jane 47
Elliott, Barbara 20,30,73,85,91
Elliott, Judy 59,93
Elliott, Mack 40,94,96
Elliott, Mark 59,94
Elliott, Norma 48
Elliott, Patsy 20, 31,75
Elliott, Paul 48,91,94
Ellington, Jean 20,30
Emory, Sarah 40,74,75,76,77
Emory, Tommy 48,108
Evans, Janet 48

Falls, Brenda 20,31,75,93
Fendley, Janet 20,31,82,120,121
Fisher, Ricky 54,73,103
Flinn, Carolyn 59
Flinn, Dale 59,94
Flynn, Michael 59,95
Flynn, Patricia 48,93
Flynn, Randolph 20,31
Fossett, Carolyn 54,92
Fossett, Ruby 48
Frazier, Diana 20,31,74,75,82,114,115
Frazier, Rebecca 48,72,73,87
Freeman, Norman 59

Garland, Susan 52,54,76
Garner, Buddy 54,94
Garner, Linda 40,93
Garner, Wesley 20,31
Garrett, Barbara 54,93
Garrett, Donald 54
Garrett, Roy 40,94
Gill, Sally 48,80,82,120,121,125,128
Gillreath, Angus 48,94
Glassco, Linda 59,93
Glassco, Phillip 48
Glasscock, David 59

Student Index

Glasscock, James 88,89
Glasscock, Patricia 59
Glasscock, Shelby 60,93,119,122,125
Glazener, Edwin 20,31
Glazener, Marilena 40,75
Gomer, Joe 41,91
Gordon, Judy 21,31,33,73,76,82,114
Gordon, Kip 54
Gordon, Roy 60,95
Gordon, Vivian 21,31,92
Green, Gene 48, 94,95
Green, Judy 54,89
Green, Patricia 54,73,122
Gregory, Jeanne 60,73
Gregory, Louise 60
Gregory, Lucy 60
Gregory, Phil 54
Gregory, T.J. 16,21,31,35,75,76,78,83
Griffith, David 41,72,98,106,107
Griffith, Hillard 60,103
Gryder, Floyd 96
Gryder, Henry 41
Guerrant, Jethro 21,31,94

Hackney, William 21,31
Hall, Bonnie 60
Hall, Doris 41,96
Hall, Lee 21,31,85
Hall, Susan 41
Hamblen, Mary Ellen 48,91
Harris, Brenda 48
Harris, William 60
Hart, Ginger 21,31,82,120,121
Hart, Roger 48,118
Hastings, Pam 48,73,119
Hatcher, Steve 48,88
Hatcher, Floyd 94
Hayes, Dennis 41,83,88,100,107
Hayes, Jerry 41
Hayes, Judy 48,89,90
Hayes, Steve 60,103
Hayley, Carrie Lee 21,31,92
Hazelwood, Charles 48,89,96
Hazelwood, James 21,31,86
Herndon, Jimmy 21,31
Herndon, Virginia 48,80
Hershman, Phyllis 48,86,87
Hicks, Phyllis 60,92
Hines, Mike 60
Hite, Allan 48,94
Hite, Brenda 41,73
Hite, Elaine 41
Hite, Emery 21,31,96
Hite, Julius 41,96
Hite, Kathy 48,81,119
Hite, Larry 21,31,83,110,111,112,113,131, 132,32
Hite, Susan 60
Hite, Virginia 60,73,93
Hodges, Linda 41,75
Hodges, Michael 54
Hodges, Ronnie 21,32,33
Holt, Elizabeth 54,86,122
Honeycutt, Calvin 21,32,95,106
Honeycutt, Raymond 60,94
Hope, Russell 41
Howell, Vickie 60,93
Howerton, Mark 41,94,96
Howerton, Mary 60,93
Howerton, Tyler 58,60,103
Hoyle, Elizabeth 22,28,32,86,92,93
Hoyle, Euland 41,96
Hudson, Bonnie 54,93
Hudson, Gerald 41,94
Hudson, Gray 54
Hudson, Tommy 48,94
Huff, June 48,89,90
Hunter, Henry 41,79,80,83,98,107,110
Huss, Billy 60
Hutcheson, Beth 16,22,32,30,75,76,79,80, 81,131
Hutcheson, Genie 46,48,80,128

Inge, Jerry 41,107,88
Inge, Linwood 41,75,83,106,107
Inge, Shirley 48
Inge, Tracy 41,95,96

Jaber, Trudie 38,41,114,115,125,126
Jackson, Charles 54,94
Jacobs, Doris 41
Jarrell, Linda 60
Jenkins, Linda 22,32,31,75,77,76,78,131
Johnson, Anita 54
Johnson, Curtis 22,32,96
Johnson, Larry 54
Johnson, Linda 48
Johnson, Wanda 42,75,81
Joines, Carl 60
Joines, Earl 60
Jolly, Robert 48,118
Jones, David 54,94
Jones, Harold 42
Jones, Jackie 48
Jones, Linda 60,92
Jones, Nora 42,92,93,114,115
Joy, David 54,76
Joy, Donna 22,32,75,76,77,131
Judy, Billy 42,83,110,111,112,113
Judy Janelle 58,60,93,119,122
Judy, Jesse 54,103,118

Keaton, William 60,95
Keene, Sonny 54,89
Kemp, Debra 42,75
Kirby, Butch 22,32,76,78,85
Kirk, Roger 54
Kizer, Edward 54,103

Lacks, Ray 60,94
Lail, James 54
Langford, Keith 60,103
Lanyon, Brenda 48
Lanyon, Margaret 60,93
LaPrade, Ronald 54,94
Lawson, Tommy 48
Leach, Harold 54,89
Leach, William 22,32
Lenhart, David 60
Lenhart, Katherine 60
Lenhart, Patricia 46,48,119,125,127,130
Lenhart, Wayne 54,103,108,118
Lewis, Claire 22,32,29,74,75,76,77,80,82, 114,115,116,117,132
Lewis, Meriwether 60,103
Ligon, Carl 60
Ligon, Donna 60,93
Lloyd, Bobby 48
Lloyd, Peggy 60,93
Loftis, Ailene 42,93
Loftis, Irene 42,93
Loftis, James 49,83,91,94,98,99,118
Love, Ida 55,93
Love, John 49, 94
Love, Mason 60,94
Love, Ruth 60,88,89
Lowdermilk, Cynthia 22,32,73
Lowrance, Lee 55,94
Lowrance, William 55,95
Lowery, Hollis 42
Lowery, Mark 60
Luffman, Tommy 22,32
Luffman, Willard 60,88,89

Magann, Elaine 60
Marks, Bill 60,103
Matthews, James 22,32,83
McAbee, Joan 55
McBride, Bill 55,88
McCall, Peggy 60
McCormick, Linda 60
McGee, Betty Jane 60
McGee, Bobby 42
McKinney, Carolyn 60, 92
McKinney, Claude 55,94
McKinney, Margaret 60,93
McPeters, John 22,32,96,106
McPeters, Larry 49,94,108
McPeters, Michael Kent 60
Mello, Joette 49,86,87
Mills, Martin 42,85,91
Mills, Milton 42,89
Mitchell, Patsy 55
Montague, Andy 49
Montague, Jean 60,119

Moore, F. Eddie 55,89
Moore, R. Eddie 42
Moore, Jennifer 22,32,75,76,90,89
Moore, Mike 42,86,91,96
Moore, Munsey 22,75,89,91,98,88,33
Morefield, Ann 23,33,75,76,91,92,93
Morgan, Barry 49
Morgan, Braxton 23,33,96
Morgan, Joanne 52,55,81,82,120,121,125
Morningstar, Charles 49,89,90,91
Morris, Annette 49,87,92,93
Morris, Steve 42,94
Morrison, Brenda 55,86,90,89
Moss, Gray 60,94
Moss, Morgan 38,42,75,85
Mull, Deborah 60,93

Neal, Jack 49,94,95,88
Newley, Thomas 49
Newcomb, Ellen 42,82,120,121
Newcomb, Larry 23,33,85
Newcomb, L.H. 23,27,33,75,91,95,96
Newcomb, Ronnie 61,88,89
Newman, Al 61,73,103
Newman, Sally 23,33,86
Newsom Lottie 42,93
Newsom, Nellie 61
Newton, Andy 23,33,35,94,88
Newton, Betty 55
Newton, Bobby 61
Newton, Charles 42,73,80,81,91,96
Newton, Dalphene 42
Newton, Debra 61,93
Newton, Joyce Ann 23,33,86,93,96
Newton, Louis 23,33
Newton, Richard 23,33,95,96
Newton, Sheila 23,33,86,93
Nichols, Brenda 49
Nichols, Virginia 55
Nicholson, Connie 42,90,89
Norwood, Peggy 55

Orr, Kenneth 49,94
Overby, Joseph 49,94
Overby, Rebecca 55,93
Overby, Randy 94
Owen, Delores 55,92
Owen, Jane 42
Owen, Kay 49,73,90,88
Owen, Libby 61,93
Owen, Paul 55
Owen, Shirley 55,86

Pace, Carol Ann 23,33,85
Panther, Christine 43,75
Parham, Nancy 61
Park, Beth 55
Park, Michael 61
Park, Tommy 49,98
Parker, Betsy 43
Parker, Dannie 61
Parker, Irene 23,33,93
Parks, Betty 23,28,33,75,122
Parks, Shirley 23,33,91
Parrett, Charles 24,33,96
Parrett, Edith 61,93
Parrish, Joe 61
Patterson, Jerry 49
Payne, Susan 43,75,79,128,131
Pennell, Wayne 49
Peterson, Claude 43,86,96
Peterson, James 61
Phillips, Shirley 24,33,93
Pittard, Diane, 49
Pittard, Monroe 24,33
Pittman, Patricia 55,93
Pittman, Sandra 55,93
Pixley, Linda 49,76,81
Poarch, Judy 16,24,33,75,78,79,81,125, 127
Pool, Del 55,89
Pool, John 24,33,31,73,75,83,100,102,131, 132
Pool, Thomas 61,73
Poole, Arthur 24,33
Poteat, Jean 55
Powell, Kenneth 55

Student Index

Preston, Joan 43,93
Price, Beverley 55
Price, John 43,75,106
Price, Ronald 61
Propst, Susan 61,93,119
Pruitt, Bobby 24,33,96
Pruitt, Kenneth 49
Przeor, Chantal 24,33,130
Puryear, Bonnie 61,92
Puryear, Claire 58,61,86
Puryear, Jimmy 16,24,33,30,72,73,75,83, 98,99,104,105,106,107,110,112,127, 131
Puryear, Janette 61,93
Puryear, Judy 43,93
Puryear, Linda 24,33,75,76,78,86,91
Puryear, Randy 55,95

Queen, George 61,94
Queen, Joan 61

Ramsey, Herbert 61,95
Ramsey, Jimmy 24,34,83,100,104,105,106, 107,110,112,126
Ramsey, Weldon 49,94
Ramsey, Virginia 24,34,86
Ratliff, Mary Louise 61
Reams, Ann 24,34,82,93,120,121
Reams, Jimmy 61,88,89
Reams, Mack 24,34,78,79,81
Reebals, George 25,34,83
Reebals, Joan 55,92
Reese, Dorothy 25,34,86,91,93
Reese, Linda 25,34,82,114,115,117
Reese, Ray 43
Reese, Sylvia 61,93
Reese, Wayne 55,94
Rice, Betsy 49
Rice, Judy 25,34,91
Richards, Richie 61,88,89
Richardson, Freddie 61,94
Rickman, Michelle 43,93
Rickman, Ricky 55,83,108,118,89
Riddle, Ann 25,34
Riggan, Judy 25,34,75,92,93
Riggan, James 49
Riggins, Marvin 49,94
Ritchie, Harry 55
Ritchie, John 25,34,32,75,83,100,105,106, 107
Roark, Archie 25,34
Roberts, Steve 20,25,34,29,83,86,91,98, 104,105,106,107,110,112,131,127,132
Roberts, Wayne 43,79,80,91
Robertson, Jimmy 49
Robinson, Harriet 49, 76, 81
Rogers, Carolyn 25,34
Rogers, Jimmy 49,94,95,89
Roope, Carolyn 49
Routt, Thomas Wayne 61
Royster, Nancy 25,34,75,78
Rudd, Pettie 61,94
Russell, Melvin 61

Sanders, Eunice 49,119
Scott, Jane 55
Seamans, Barbara 49
Seamans, Bobby 43
Seamans, Eddie 61,94
Seamans, Harrison 43
Seamons, Larry 61,94
Seamons, Lois 43,93
Seate, Jackie 61,94
Seay, Douglas 55
Seay, Estelle 61
Seay, Fulton 43
Seay, John 55
Seay, Judy 55
Seay, Melvin 49
Semones, Debra 43
Shearin, Jean 55
Simmons, Barry 55,89
Simmons, Joyce 43
Sipes, Brenda 61
Sizemore, Wright 55
Skipwith, Edith 43
Skipwith, Harrison, 25,34
Slaughter, Judy 43,93,96
Smart, Eddie 25,34,76,83,86,98,105, 106
Smiley, Frankie 61,103
Smiley, Patricia 25,34,75
Smith, Brenda 61,119
Smith, Dannie 26,34,83,100,106,107
Smith, Elaine 55
Smith, Hutch 52,55,103,108,118
Smith, Gene 43,75,83,110,111,112,113
Smith, Jerry 49,100
Smith, Judy 61,92
Smith, Kay 26,35,75,86,87
Smith, Larry 61
Smith, Lee 43,74,75,83
Smith, Nancy Jane 25,26,35,34,76,80,128
Smith, Phyllis 26,35,93
Smith, Scottie 43,75,85
Snipes, Ann 61,86
Spain, Beverly 61,93
Spain, Elmer 61,94
Spaulding, Jim 61,73,103
Stembridge, Brenda 61,93
Stembridge, Geraldine 55
Stembridge, Roy 44
Stembridge, Thomas 56
Stembridge, Wayne 95,96
Stevens, Linda 44,86
Stratton, Diane 26,35,82,92,114,124, 126
Stroud, James 56

Talbott, Dennis 56,94,103
Talbott, Frances 26,35,92
Tamersoy, Monte 52,56,103
Tarry, Nancye 49,76,119
Taylor, Jim 38,44,83,106,107
Taylor, Tommy 44,83,91,98,110,111,112
Thames, Elizabeth 61,93
Thames, Teresa 50,81
Thomas, Sandra 50
Thomas, Stuart 26,35,106
Thomas, Timmy 50
Thomasson, Betty 16,26,35,75,79,81,87, 125,127,132
Thompson, Carol 46,50
Thompson, Bill 61
Thompson, Charlie 56
Thompson, Eunice 61,93
Thompson, James 95
Thompson, Nancy 26,32,35,93
Thompson, Ray 56,73,103
Thompson, Willie 26,35
Thorpe, Kenneth 61,94
Thorpe, Sandra 44,75
Tillotson, Mable 56,93
Tipton, Brenda 56
Tisdale, George 61,82,103
Tisdale, Joe 56
Tisdale, Martha 26,35,75,114,115,116,117
Tisdale, Sue 26,35,32,76,131
Toone, Glenn 62
Tuck, Linda 62,86
Tuck, Mildred 50
Tuck, Patricia Faye 56,73,93
Tuck, Patsy 50
Tuck, Presley 50,94,95
Tuck, Steve 44,86
Tuck, Tommy 44,91
Tucker, Barbara 56
Tucker, Kathy 62,92
Turner, Hope 26,35,85
Trowbridge, Mark 52,56,103

Van Hoy, Carolyn 62
Vaughan, Charles 56,76
Vaughan, Dorothy 23,26,35,91,93
Vaughan, Joseph 50,94

Walker, Cecil Allen 50,94
Walker, Charlie 62,95
Walker, Jane 56,86
Walker, Janice 44
Walker, Paul 62,94
Wall, Betty 50
Wagstaff, Michael 50,98,108,118
Walton, Guy 27,35,75,89,88
Watkins, Reid 50,80
Weary, Doris 62
Webb, Ann 27,35,85,92
Wells, Brenda Kay 27,35,81,114,115,116, 117
Wells, Joan 62
West, Ronald 27,35,75,108
West, Wilfred 27,35,88
White, Allen 56,88
Whitt, Louise 56
Wilbourne, Billy 56
Wilbourne, Janet 27,36,86,90,89
Wilbourne, Jerry 50
Wilbourne, Steve 56
Wilbourne, William 62,95
Wildman, James 62,94,103
Wilkerson, Ann 27,36,93
Wilkerson, Carolyn 23,27,36
Wilkerson, Cleo 44
Wilkerson, Douglas 50,108
Wilkerson, Frances 56
Wilkerson, Franklin 62,94
Wilkerson, Peggy 62,92
Williams, Bill 56,89
Williams, Esther 27,36,74,75,76,91
Williams, Hilda 27,36,86,91
Williams, Linda 44
Williams, Ray 27,36
Williams, Stanley 27,36
Williamson, Albert 56
Williamson, Bonnie 50
Williamson, Brenda 27,36,76,93
Williamson, Diane 62
Williamson, Curley 27,36,94,96
Williamson, Edward 94
Williamson, Patricia 56
Williamson, Randy 50,94
Willis, Billy 50
Wilmoth, Kent 56,103,118
Wilmouth, Wayne 44,73,76,78,80
Wilson, Bill 28,36,96
Wilson, Connie 56
Wilson, Donna 62
Wilson, John 44,110,112
Wilson, Stella 28,36,86
Wilson, William H. 94
Wimbish, William 56
Winckler, Charles 62,91,94
Winckler, Samuel 50,91
Winn, Dixie 44,92,114,115
Winn, Franklin 56,91,94,98
Winn, Martha 28,36,75
Wison, Richard 62
Woltz, Robert 50,83,100,107,118,88
Wood, Mary Anne 25,28,36,34,76,77,79, 81,82,85,114,115,116,117,128,131
Woods, Libby 28,36
Woodson, Phyllis 44,93
Woody, Donna 56
Worley, Louise 44,93
Worley, James 62

Yancey, Betty 56,93
Yancey, Delores 44
Yancey, Donna Kay 56
Yancey, Gary 62
Yancey, Harry 28,36,96
Yancey, James 44
Yancey, Larry 28,36,94,95
Yancey, Lee 50,95
Yancey, Linda A. 44
Yancey, Linda B. 28,36,75,76,82,114
Yancey, Linda J. 56,93
Yancey, Russell 56,103,118
Yancey, Stan 56
Yeates, Ann 50,90,89
Yeates, Willard 28,36,83,98,99,100,105
York, George 44,100
Young, Andy 50,73
Young, Joyce 44

Zava, Mike 28,36,75,76,78,80,81,98

Acknowledgements

For their help in the production of the 1965 Golden Link, I wish to acknowledge those persons who contributed their time and efforts to its success.

My grateful appreciation goes to the Golden Link's advisor, Mr. Frederick Heidloff, for his guidance, encouragement, and ever-present patience while helping us through our numerous trials.

Many thanks go to the 1965 Golden Link staff and especially to the editorial board for their capable though rushed efforts up to the final hour before deadline. Special thanks are due Malda Chandler for her management of the finances this year.

I wish to thank Delmar Publishing Company for helping us print this annual and Mr. Max Ward for his photography. Many thanks are bestowed on our advertisers for making this book possible. I also would like to say thank you to Mr. V. E. Moore for his cooperation during the production of this annual.

I trust that we, the staff, have succeeded in recording our past year's growth at Bluestone High School and hope that each reader will derive as much pleasure from this annual as the staff has had in producing it.

Betty Thomasson
Editor

Delmar
PRINTING COMPANY • Charlotte, N.C.

JE 20